

Input DLIS Files						
DEFAULT	FMI_DSI_031PUP	FN:52	PRODUCER	08-Feb-2010 22:58	3459.0 M	1955.0 M
Output DLIS Files						
DEFAULT	FMI_DSI_034PUP	FN:57	PRODUCER	09-Feb-2010 12:35	3459.0 M	1955.0 M

OP System Version: 17C0-154						
FBST-B	17C0-154	DSST-B	17C0-154			
EDTC-B	17C0-154	DTPC-A	17C0-154			

PIP SUMMARY						
Time Mark Every 60 S						

<div>Waveform Data Copy Indicator 4 – Monopole P&S (WCI4)</div> <div>0 (----) 10</div> <div>Tension (TENS)</div> <div>10000 (LBF) 0</div>		Delta–T Shear – P & S (DT4S)		440 (US/F) 40		
		Delta–T Shear / TA – P & S (DTTS)		440 (US/F) 40		
		Delta–T Shear / RA – P & S (DTRS)		440 (US/F) 40		
		Delta–T Comp – P & S (DT4P)		440 (US/F) 40		
		Delta–T Comp / TA – P & S (DTPP)		440 (US/F) 40		
		Delta–T Comp / RA – P & S (DTRP)		440 (US/F) 40		
		Peak Coherence / TA – P & S Shear (CHTS)		–1 (----) 9		
Gamma Ray (GR_EDTC)		Tool/Tot. Drag From D3T to STIA	Peak Coherence / RA – P & S Shear (CHRS)		Min 40 240	
0 (GAPI) 200			–1 (----) 9		Max 240	
SAM4 Waveform Gain (WFG4)		Cable Drag From STIA to STIT	Peak Coherence / TA – P & S Comp (CHTP)		Delta–T Shear / RA – P & S (DTRS)	
0 (----) 1000			0 (----) 10		40 (US/F) 240	
Bit Size (BS)		Stuck Stretch (STIT)	Peak Coherence / RA – P & S Comp (CHRP)		Delta–T Comp / RA – P & S (DTRP)	
6 (IN) 16			0 (----) 10		40 (US/F) 240	
		0 (M) 20				

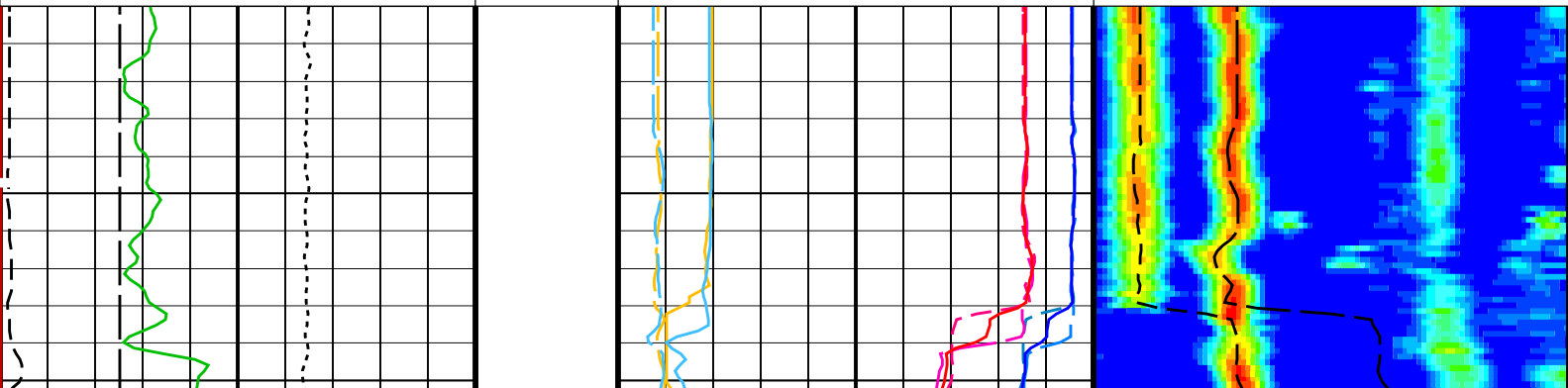

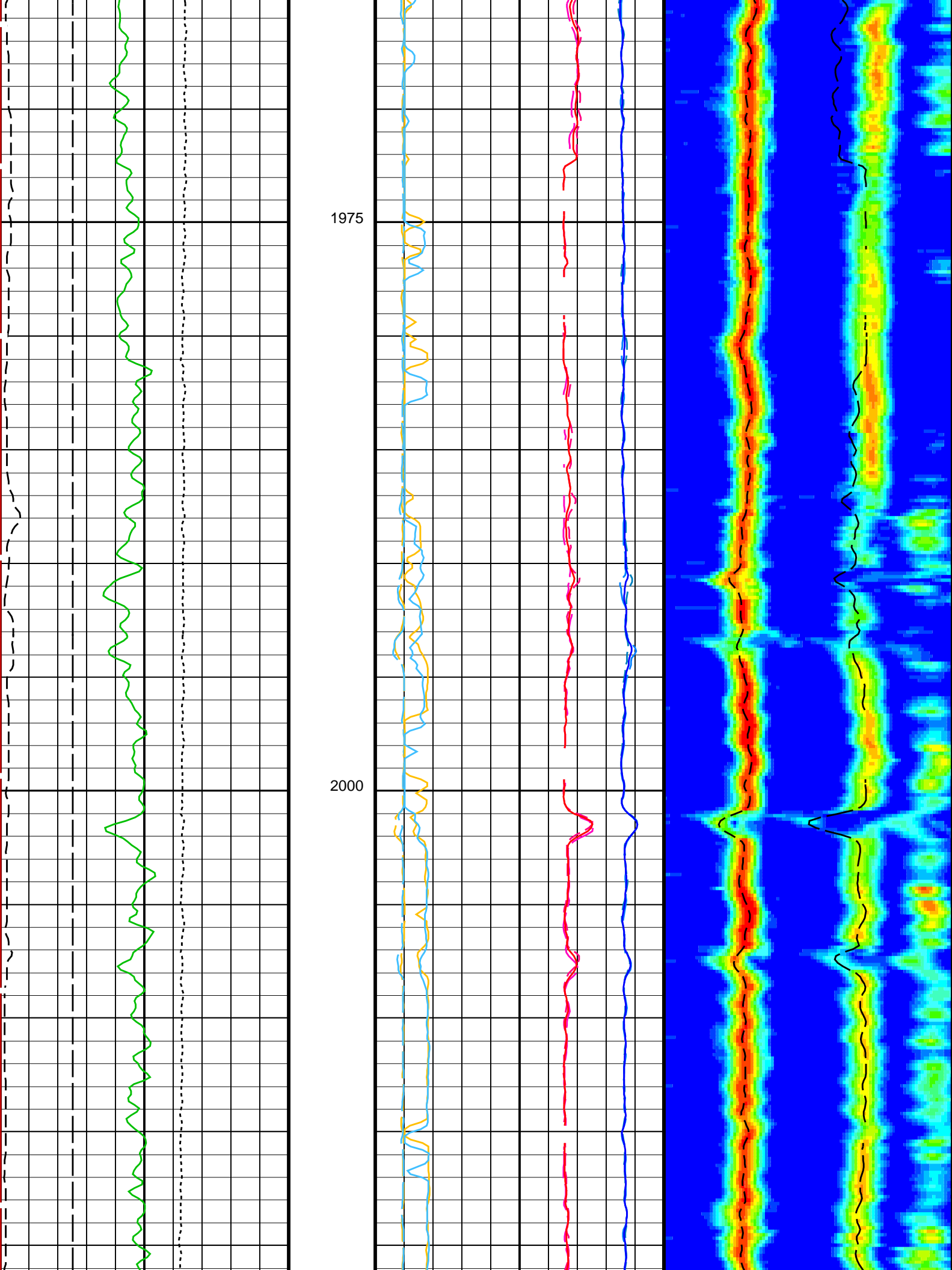

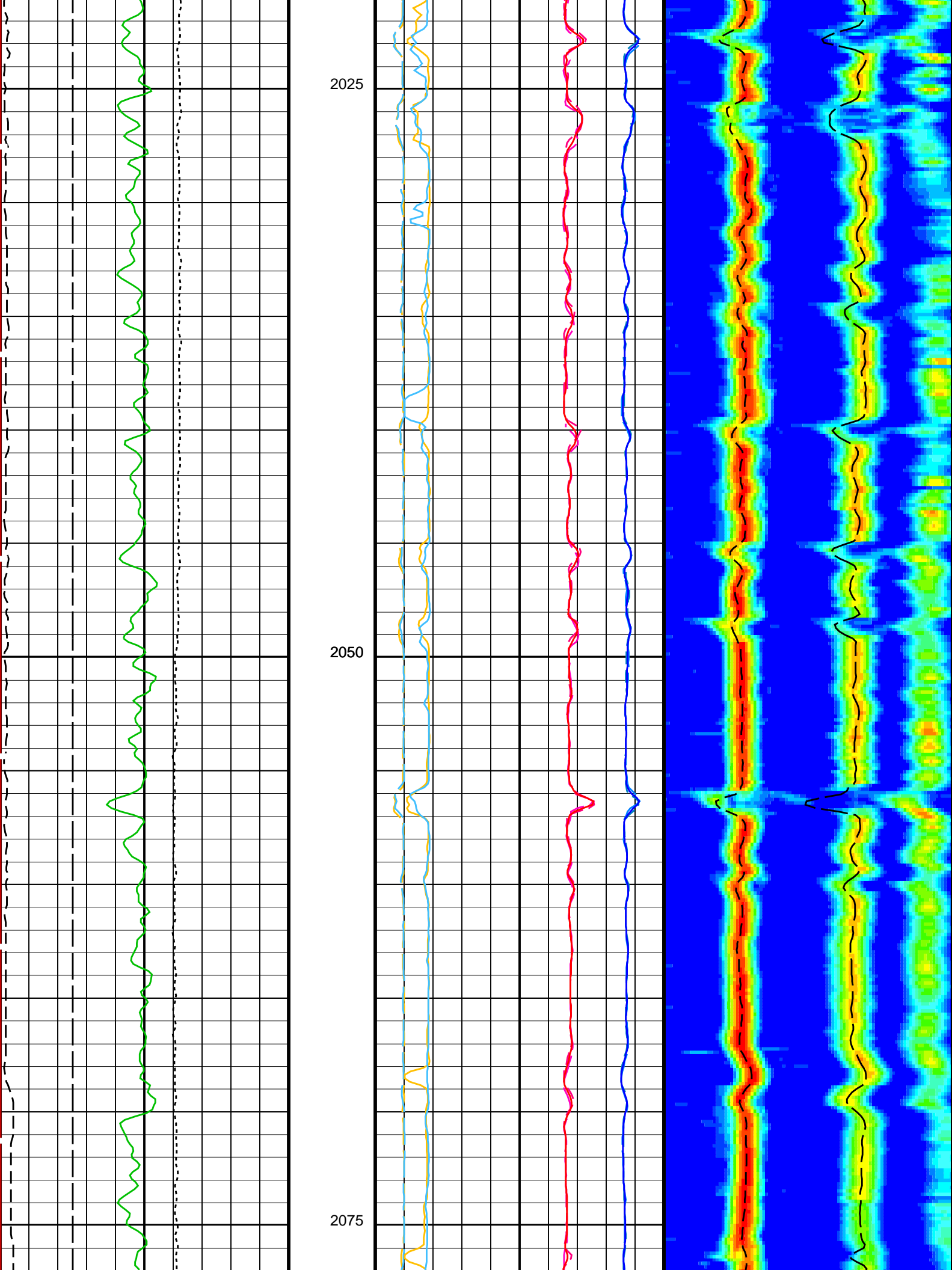

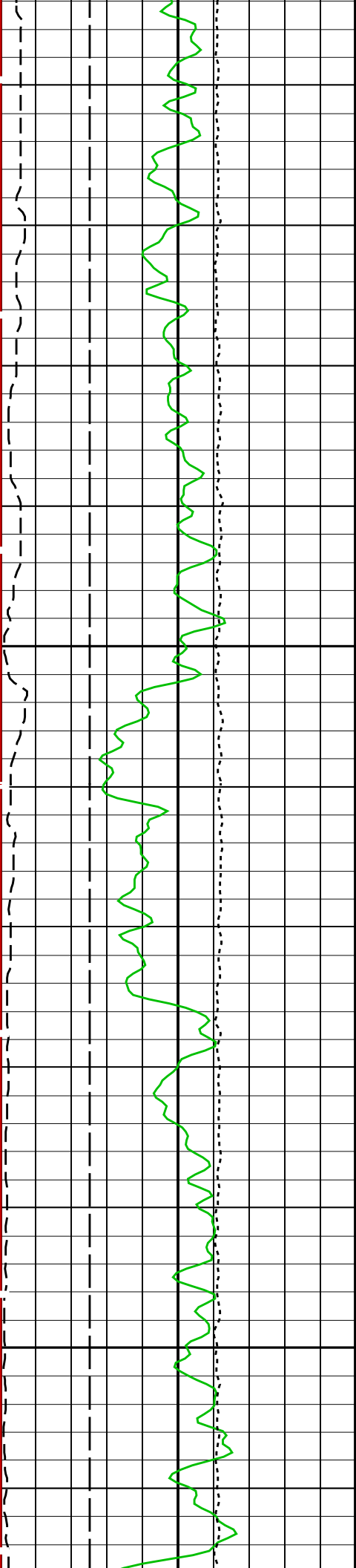

2100

2125

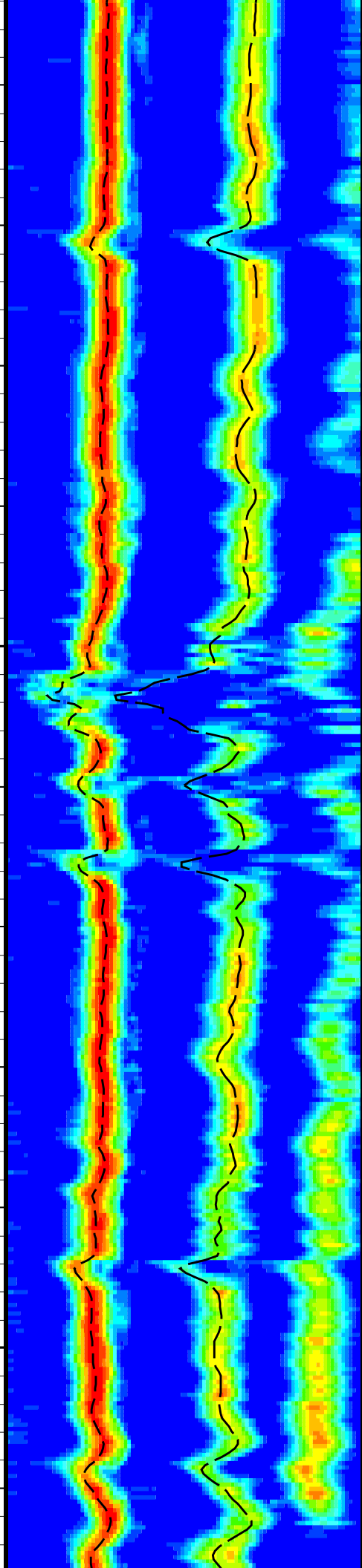
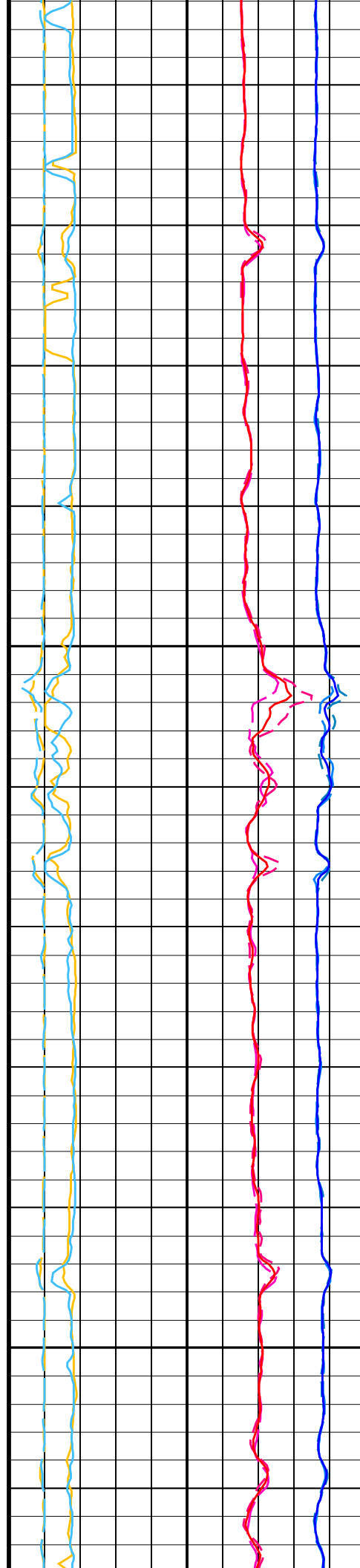

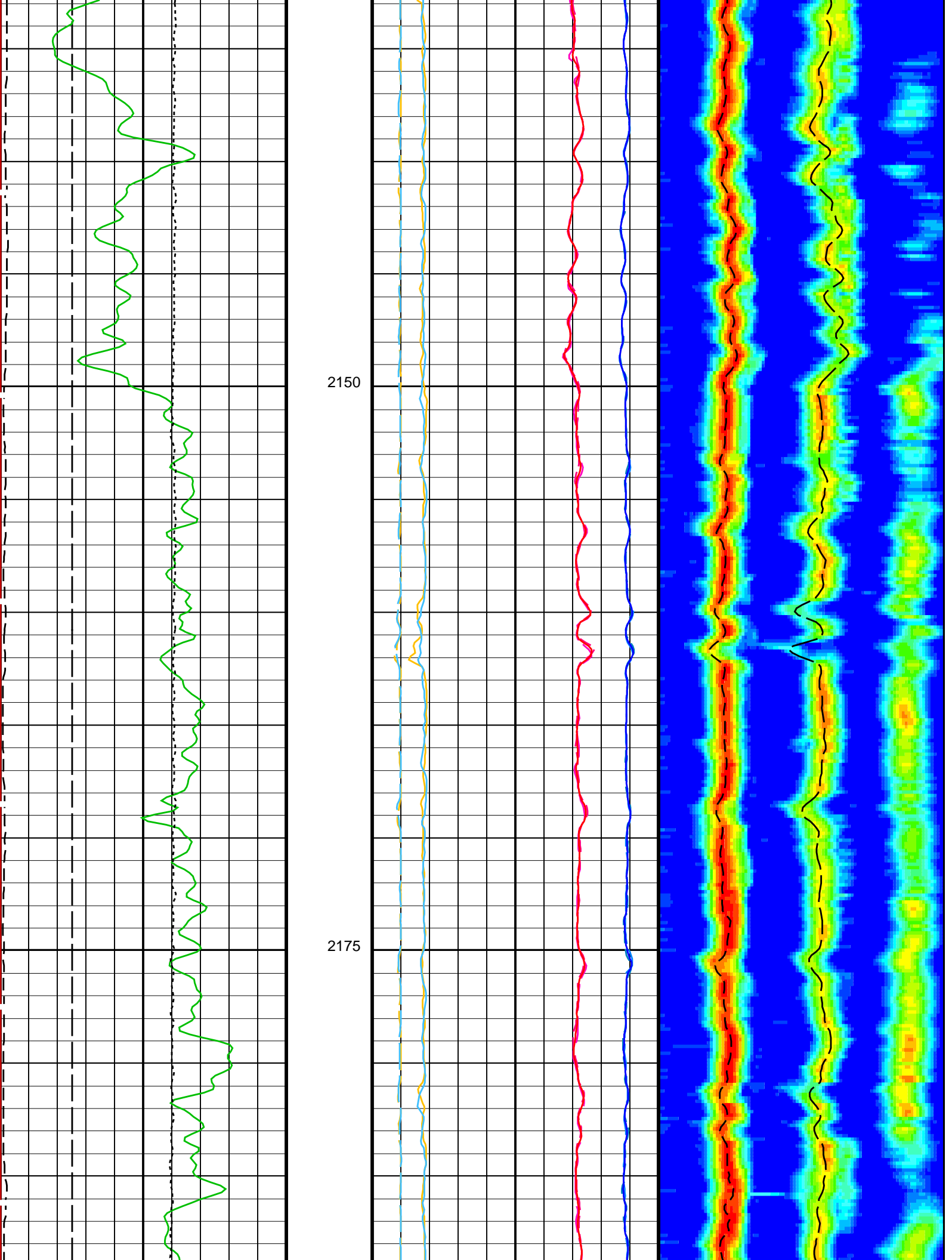

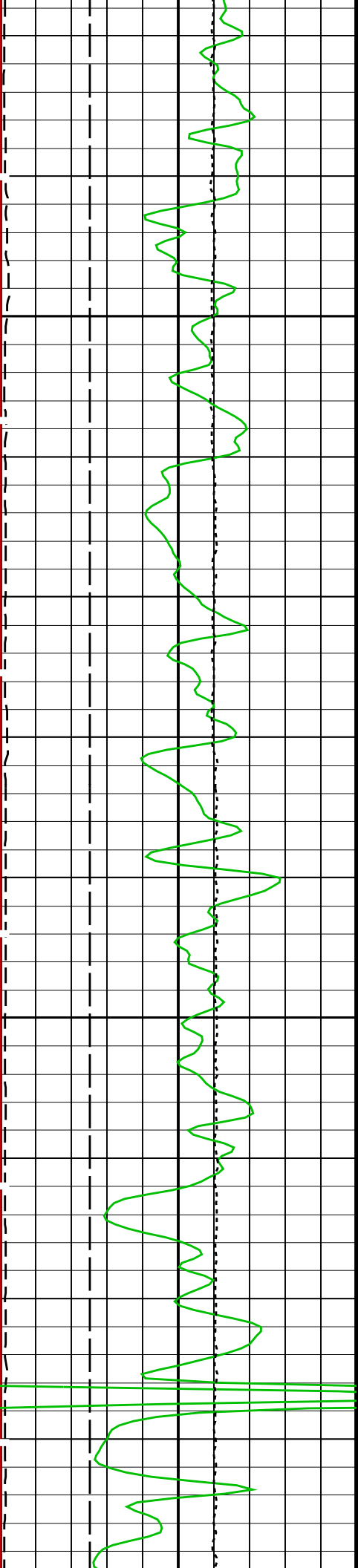

2200

2225

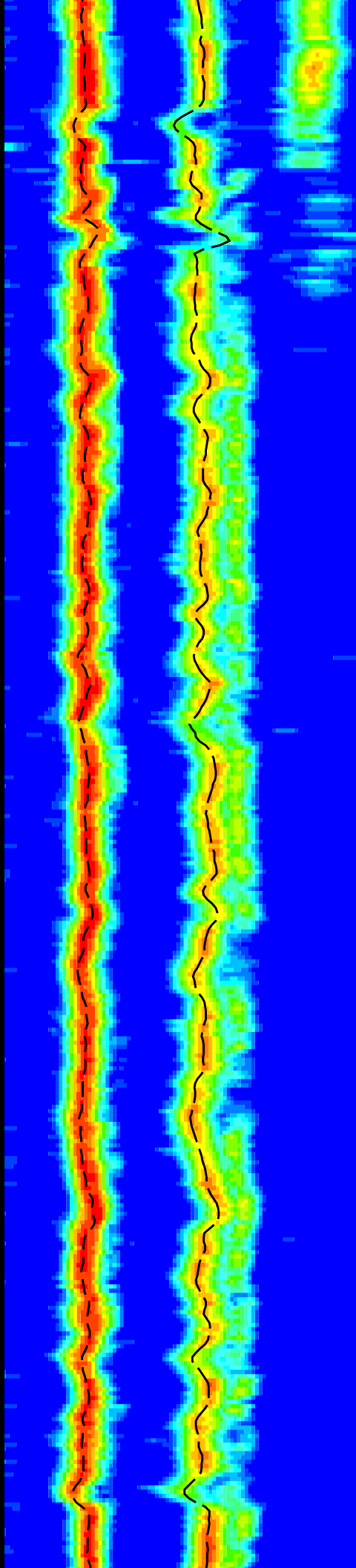
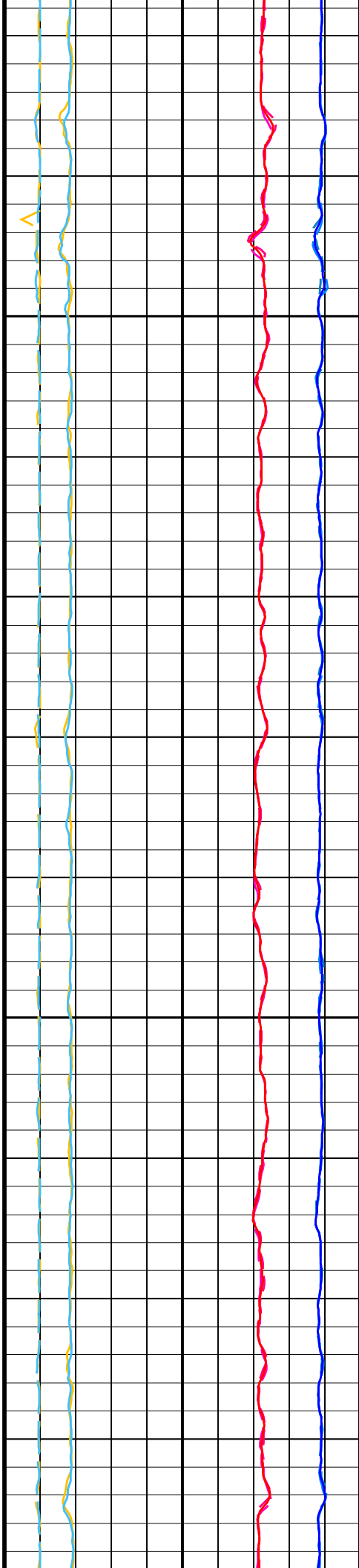

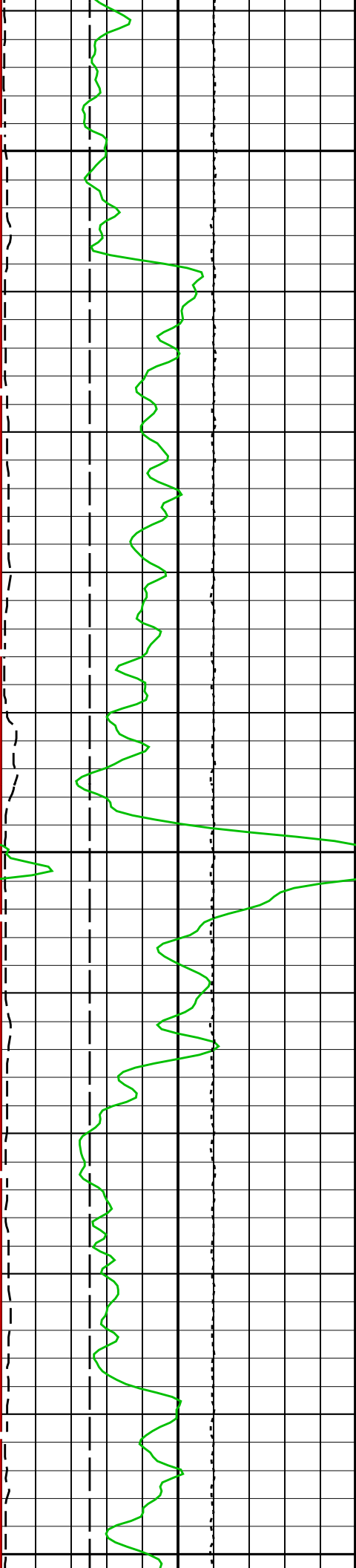

2250

2275

2300

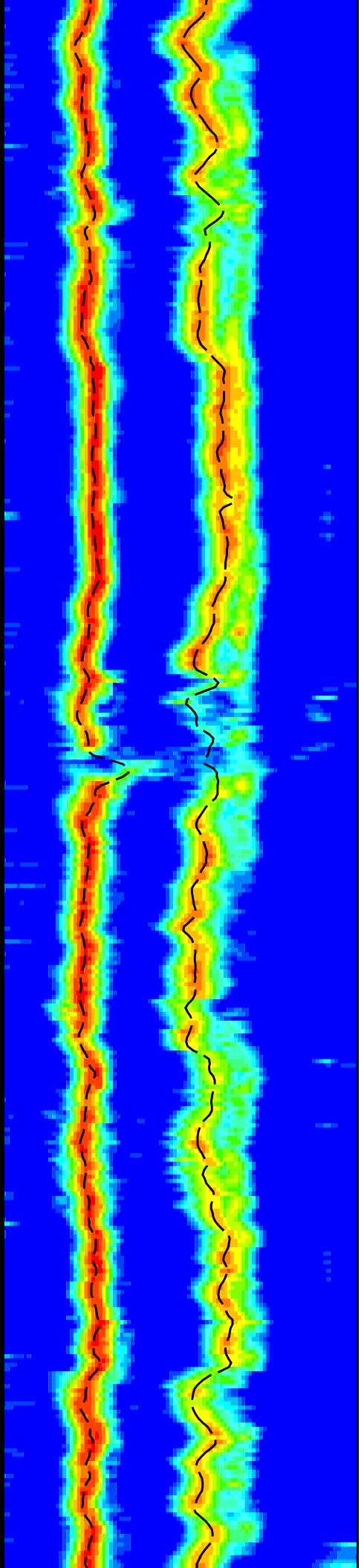
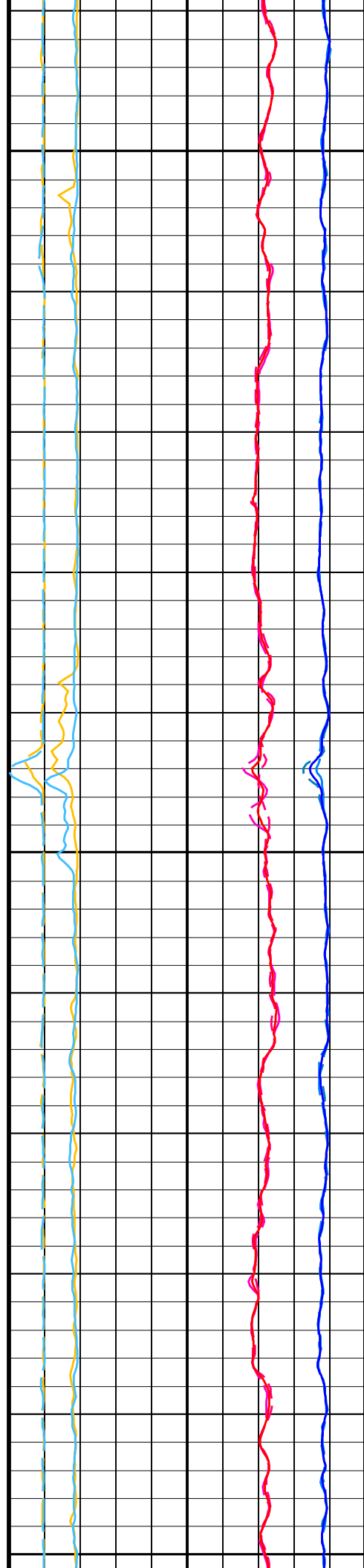

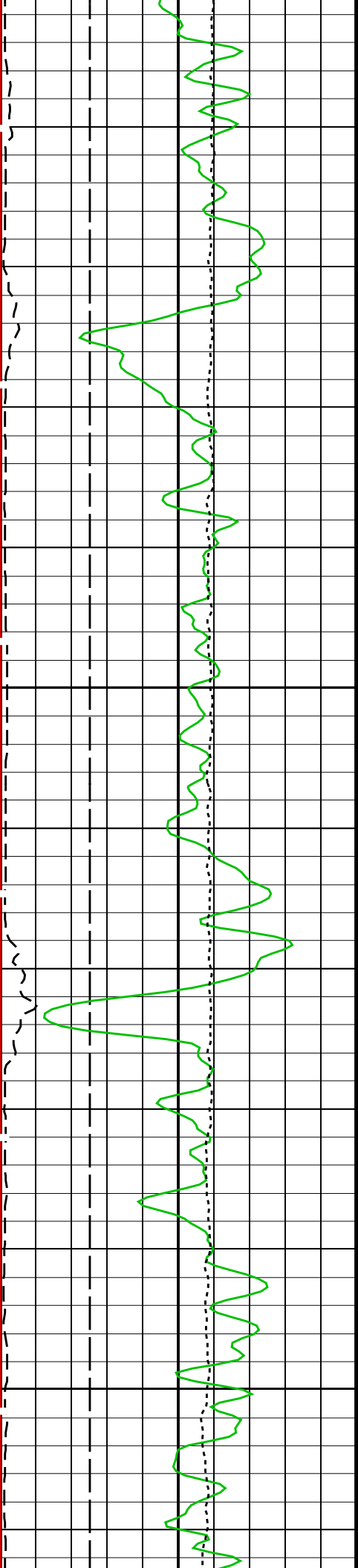

2325

2350

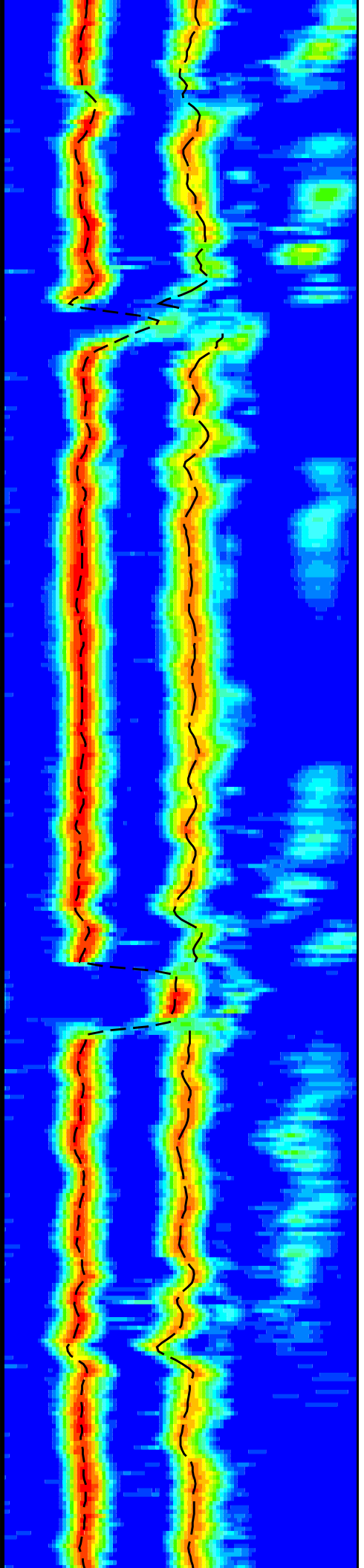
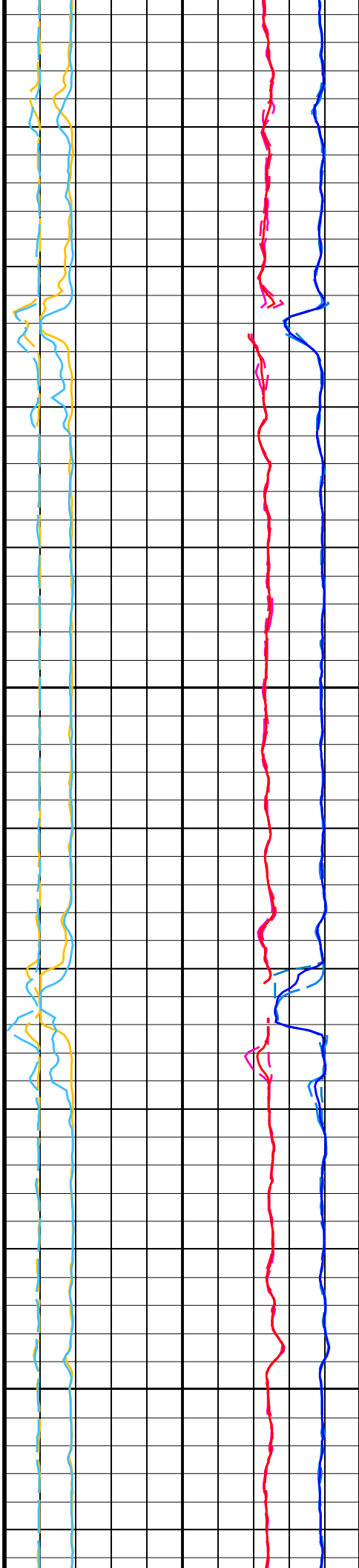

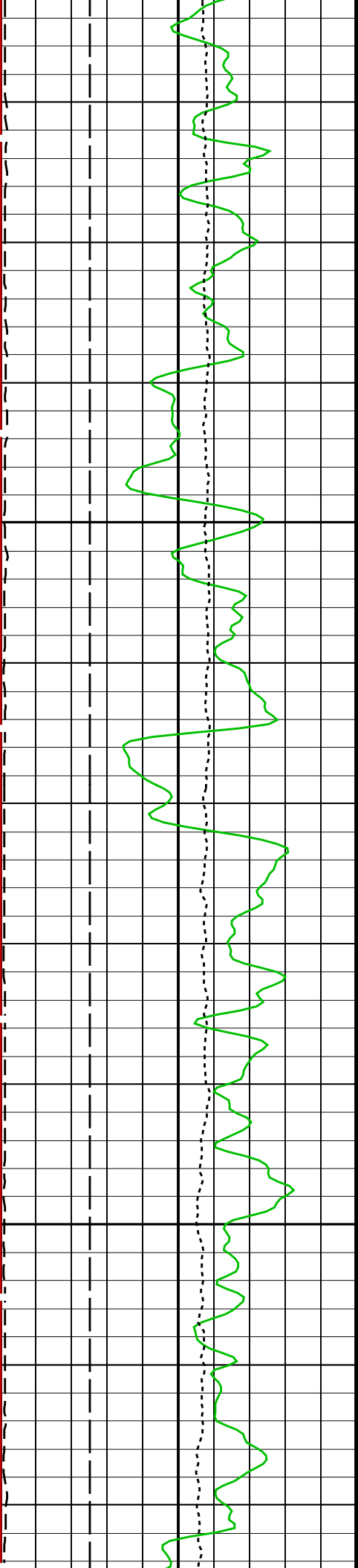

2375

2400

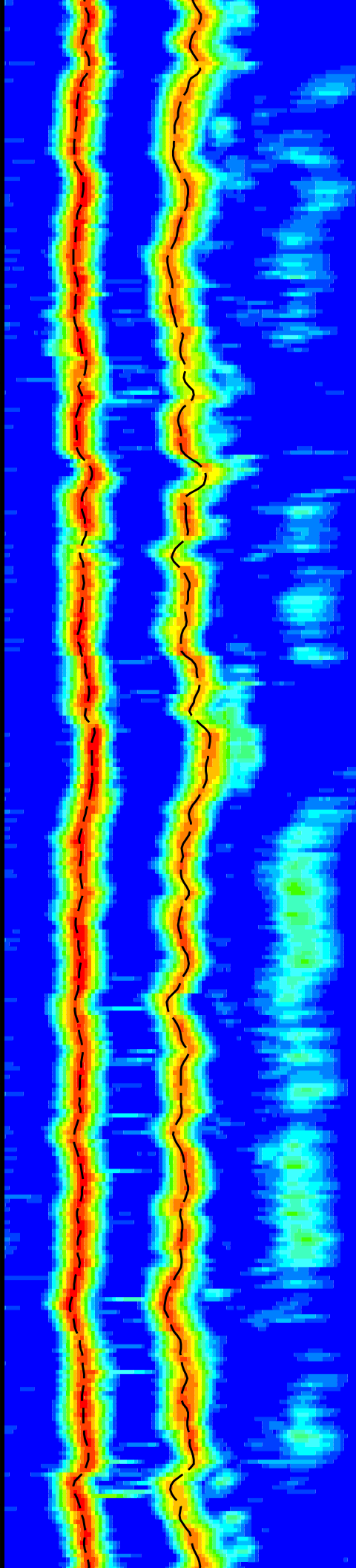
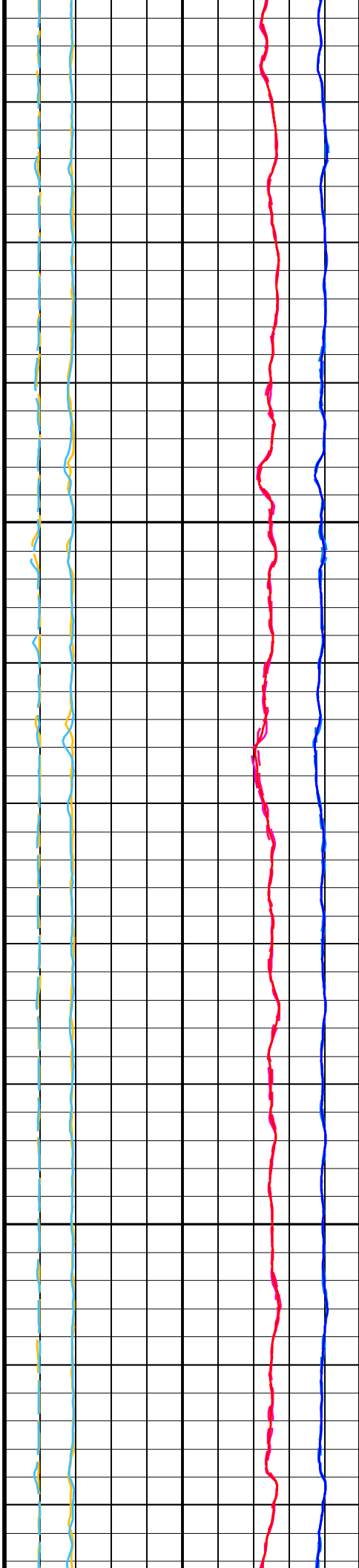

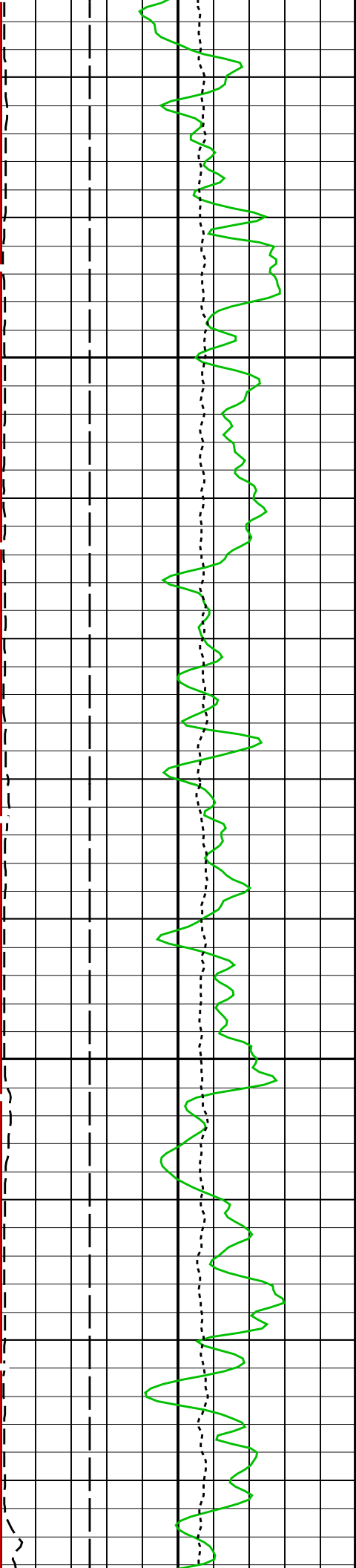

2425

2450

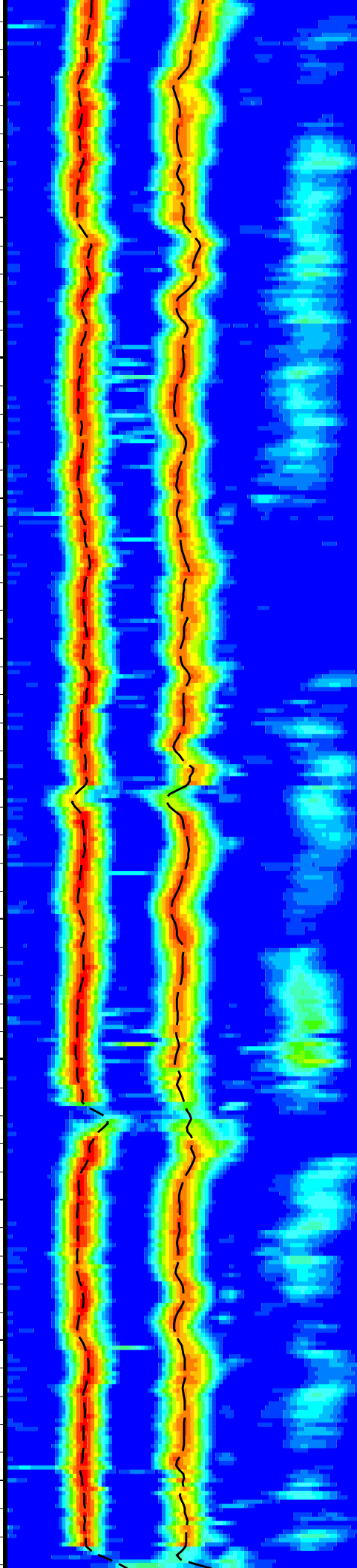
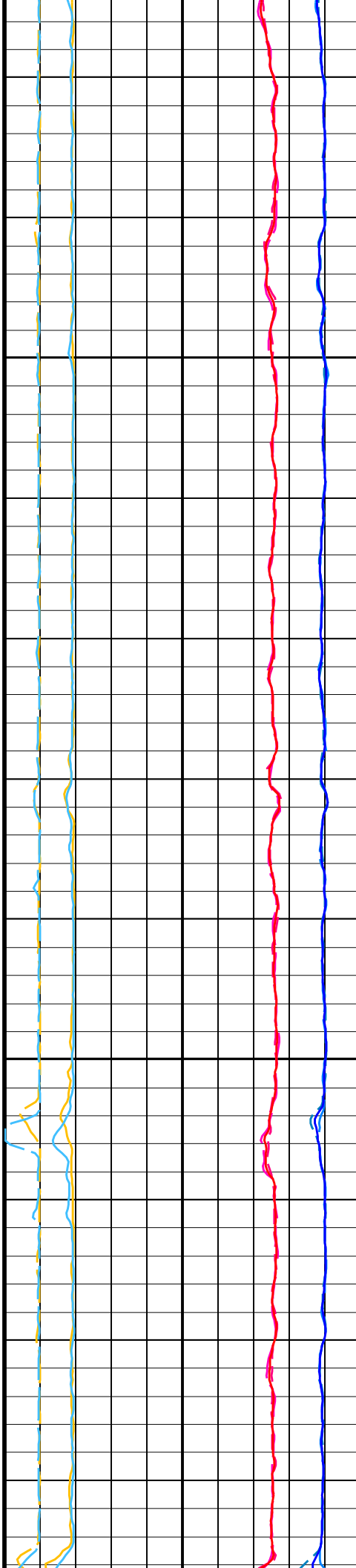

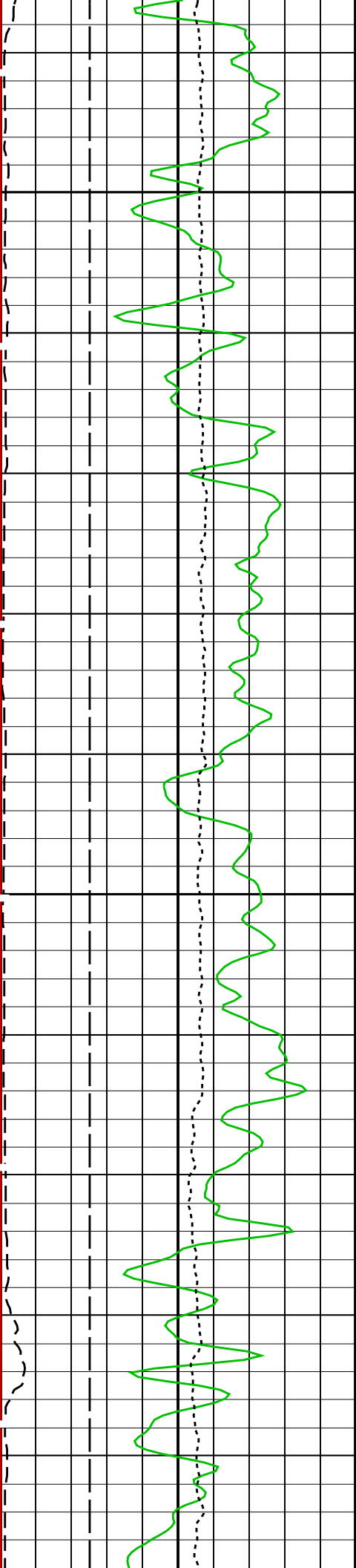

2475

2500

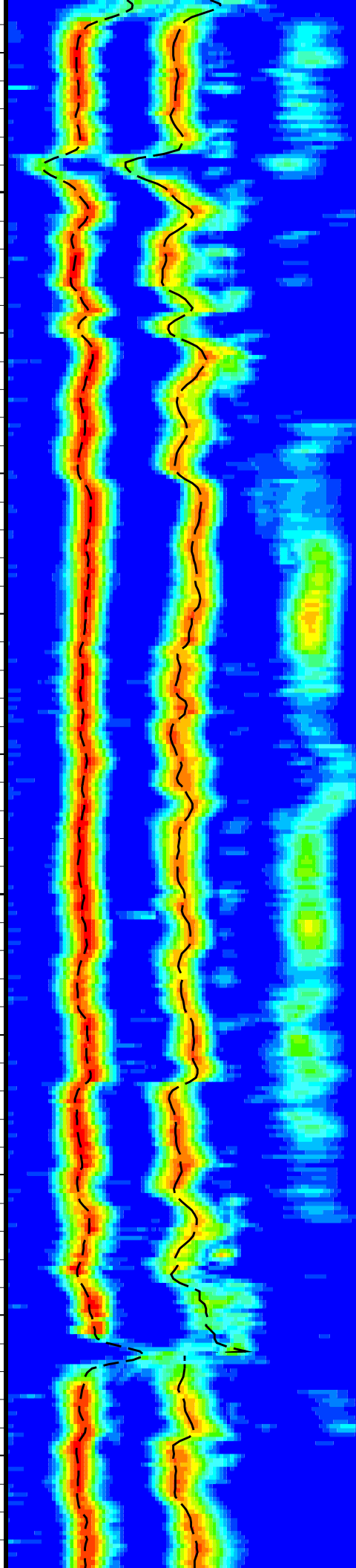
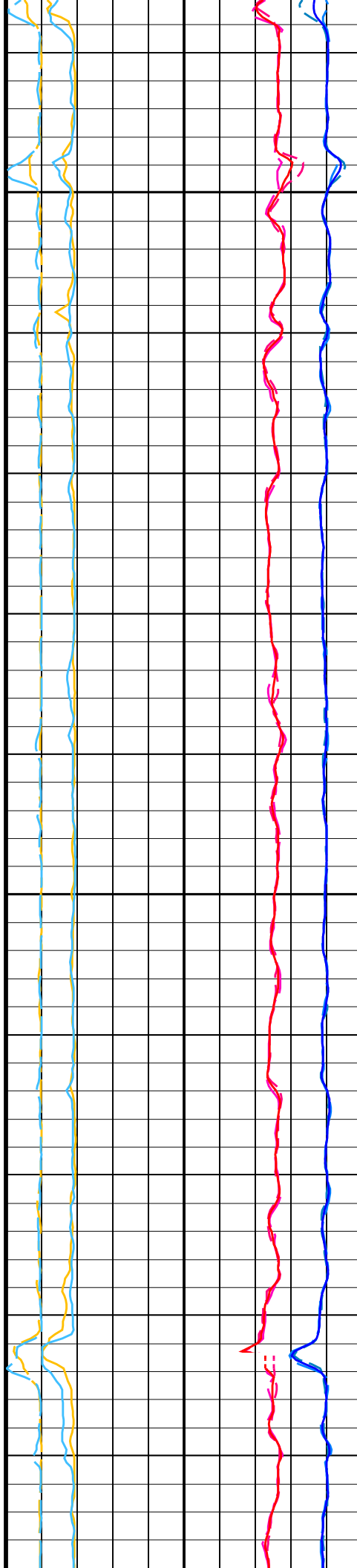

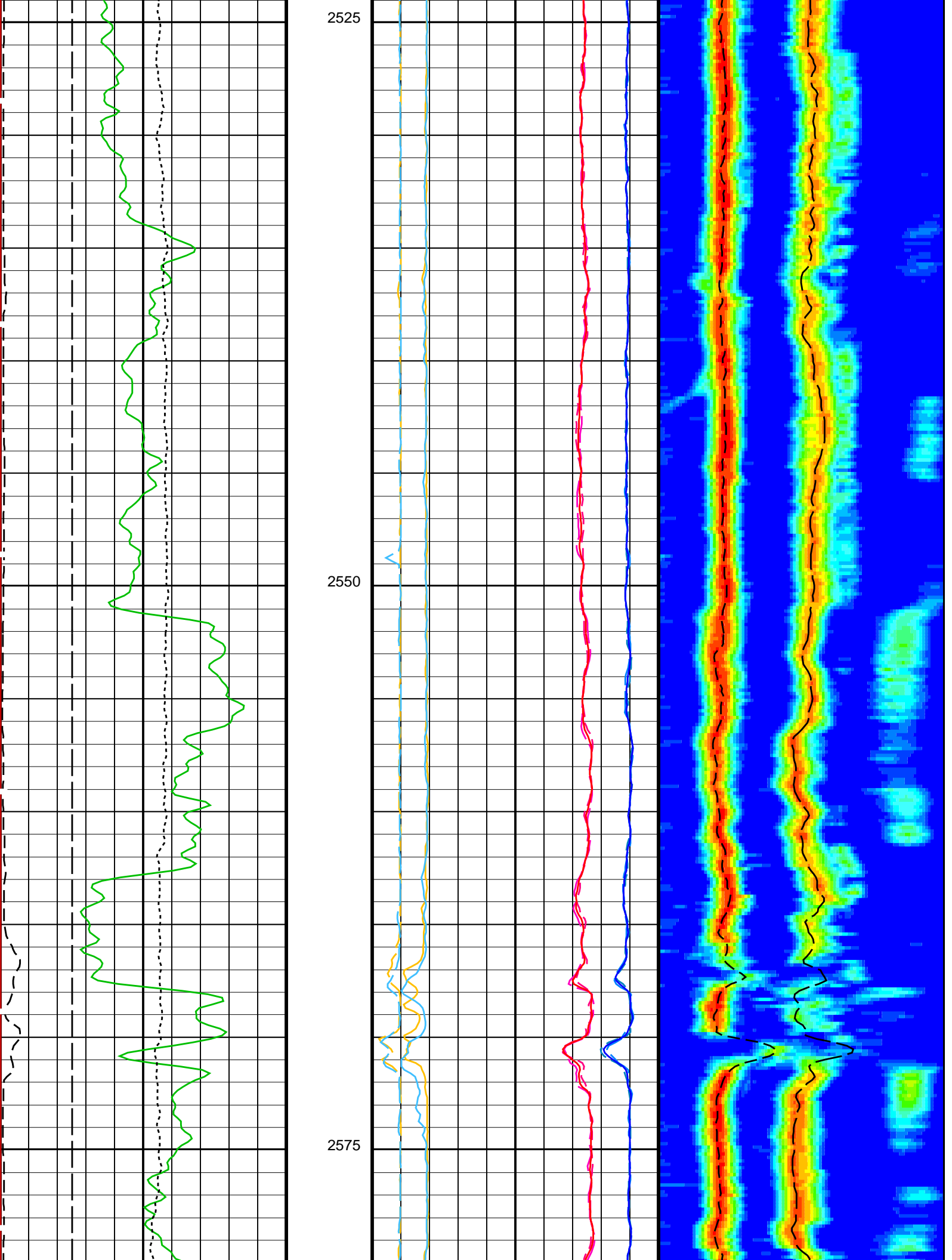

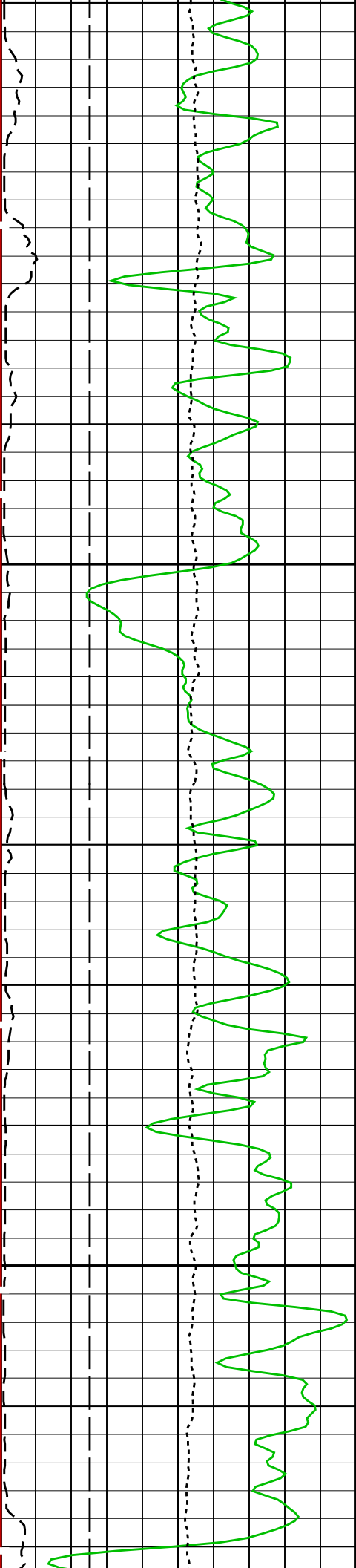

2600

2625

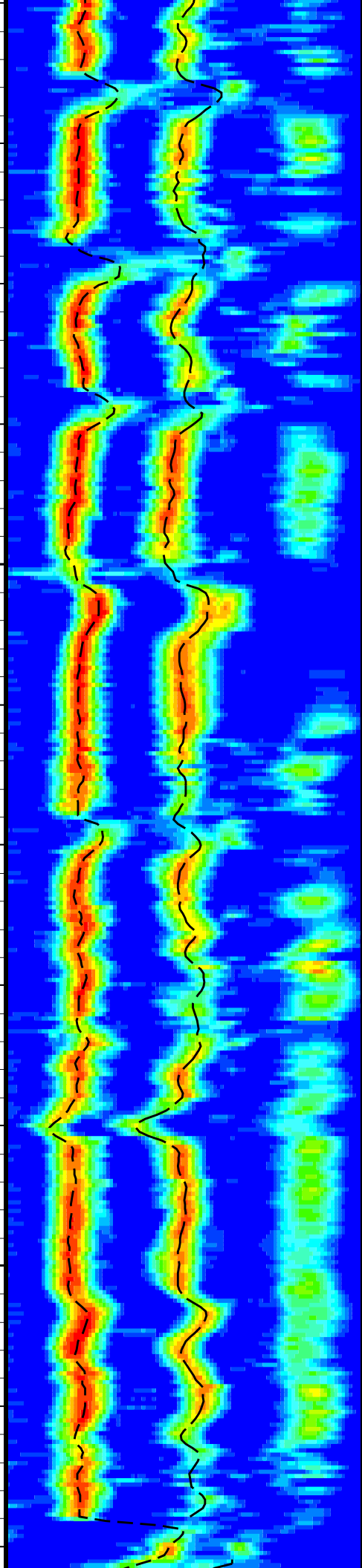
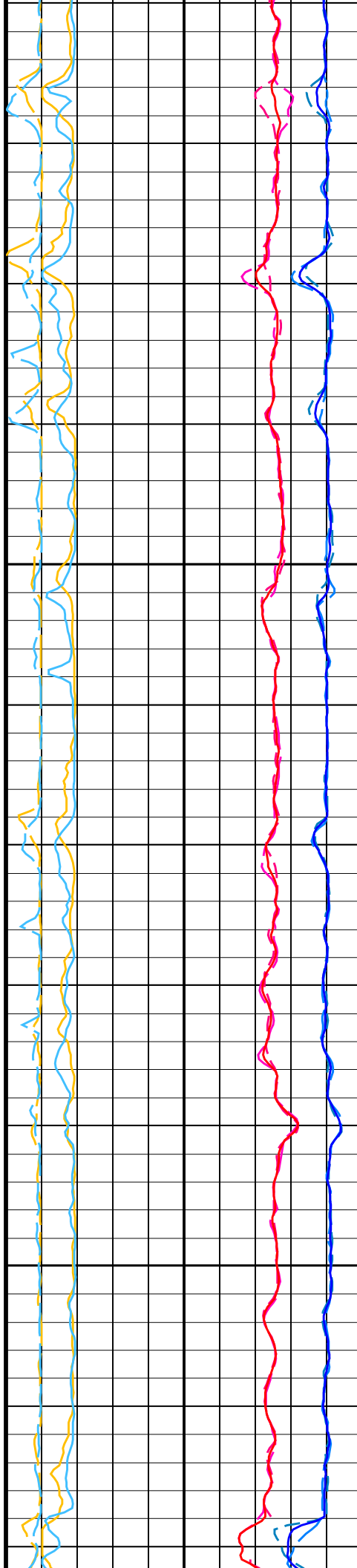

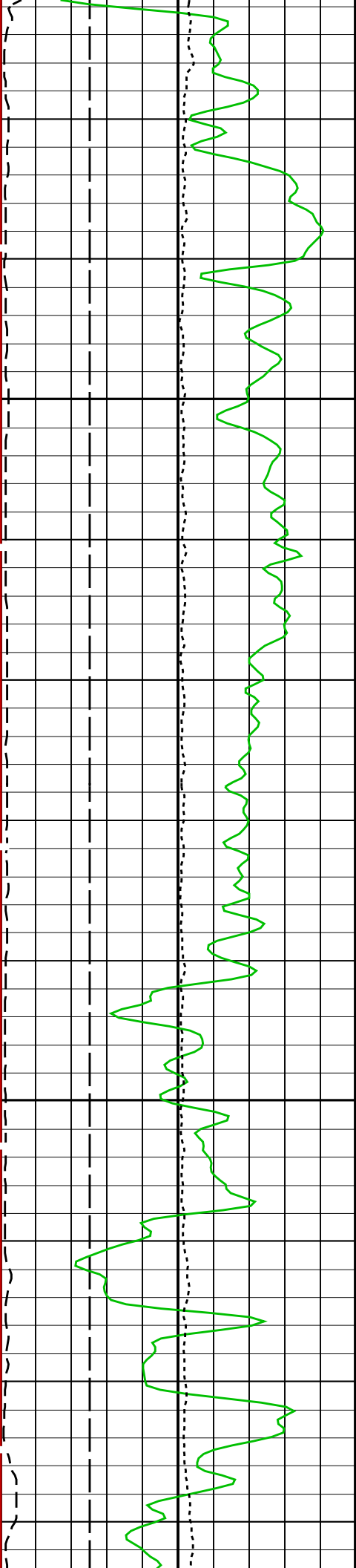

2650

2675

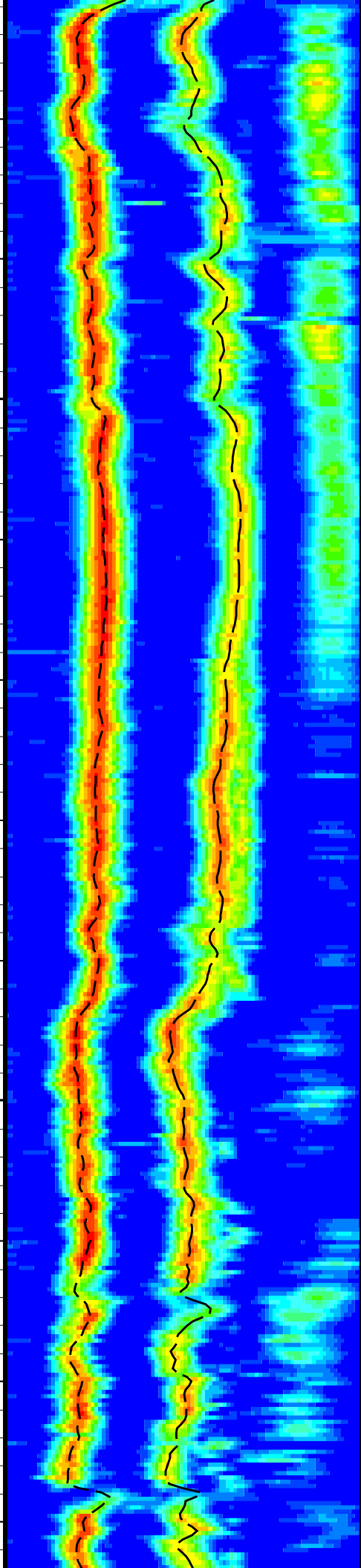
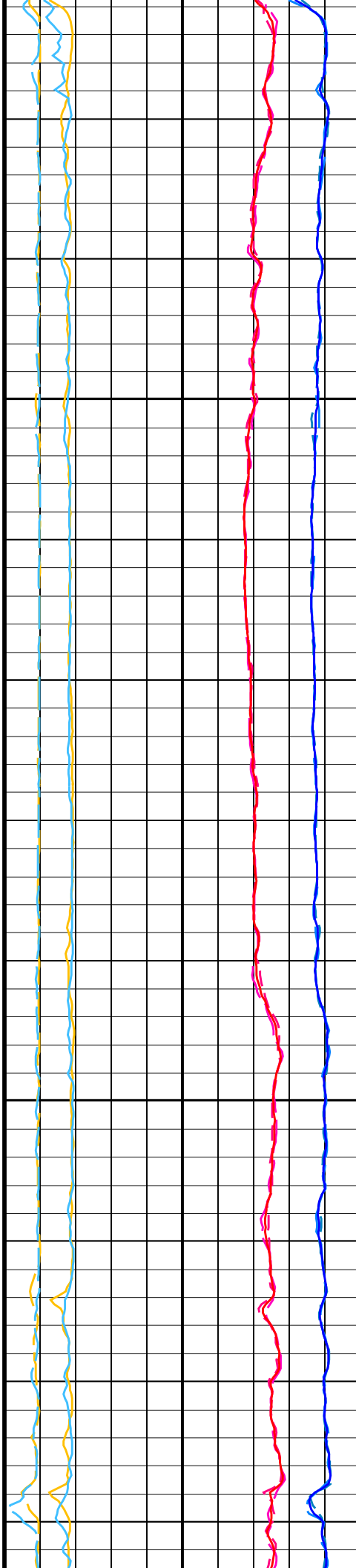

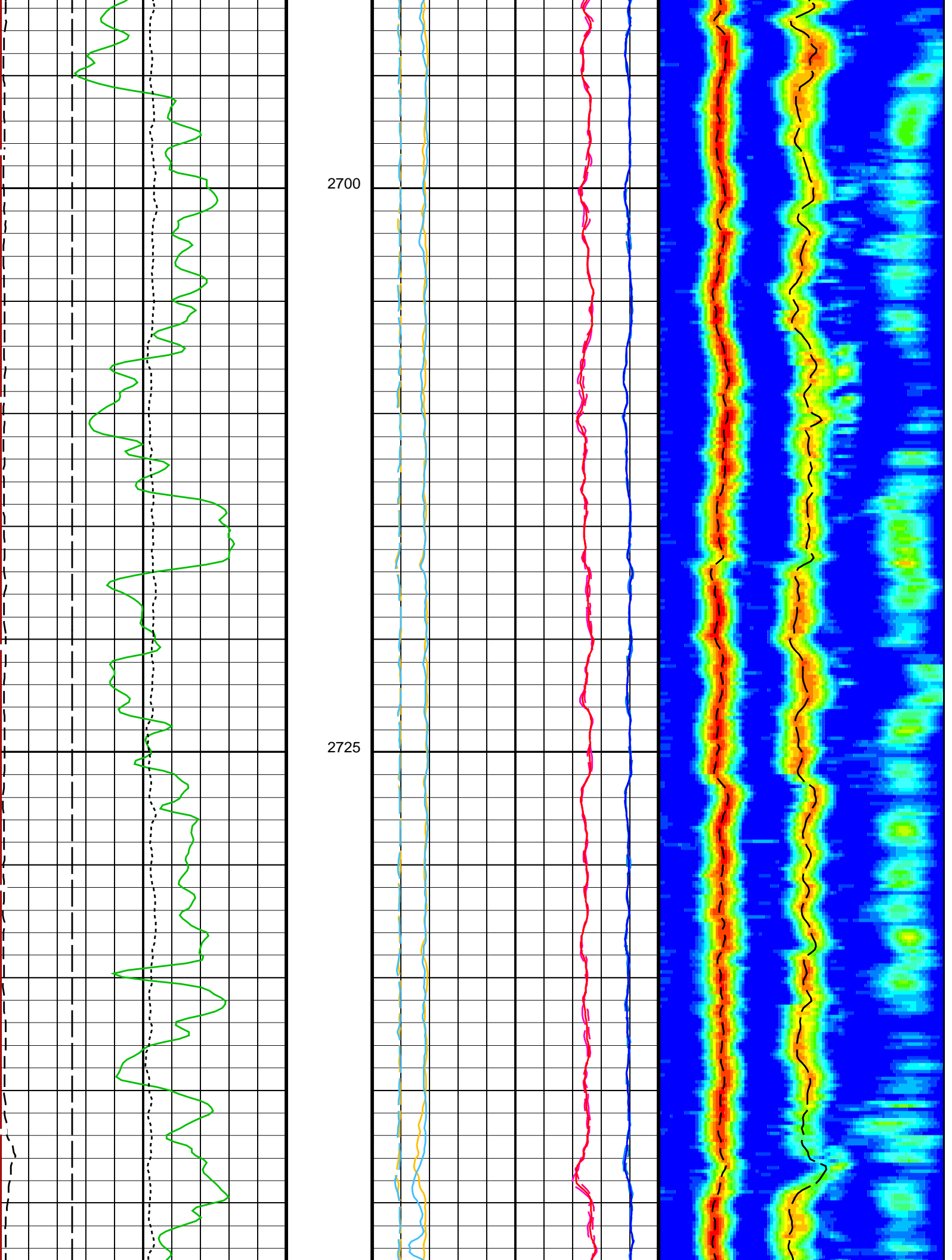

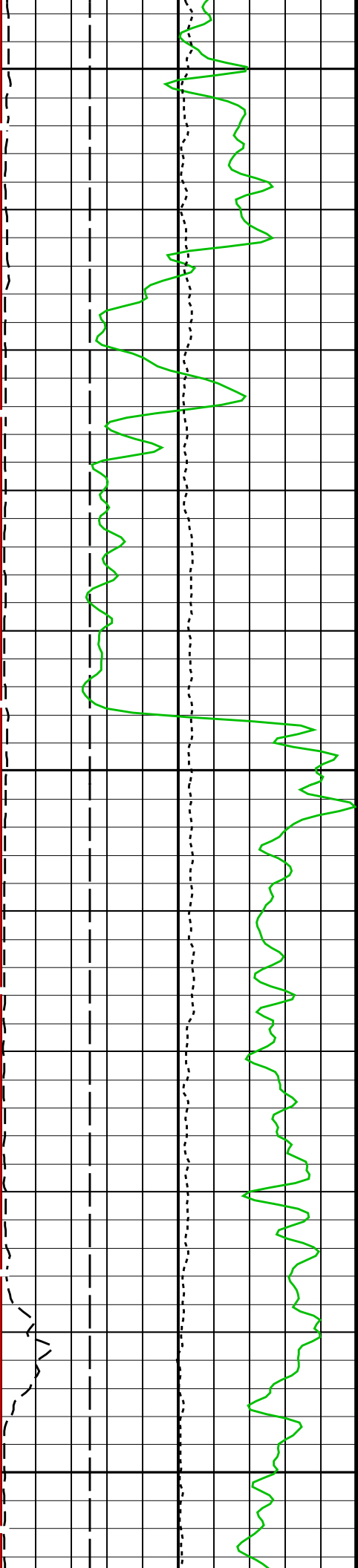

2750

2775

2800

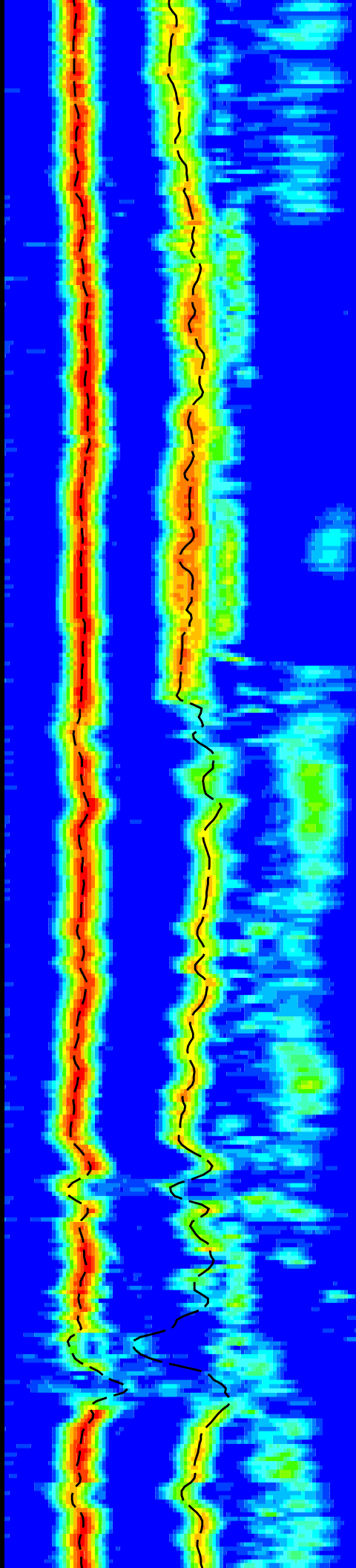
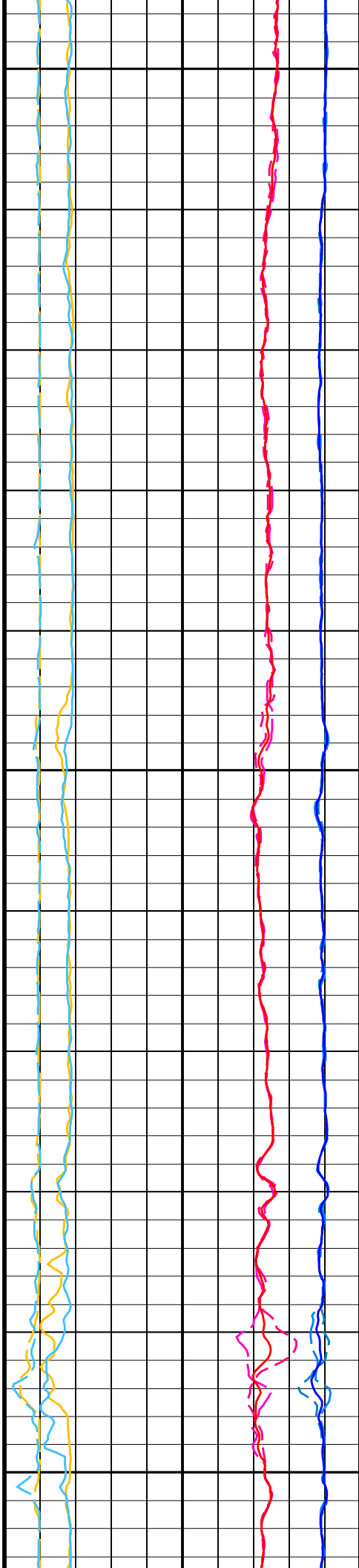

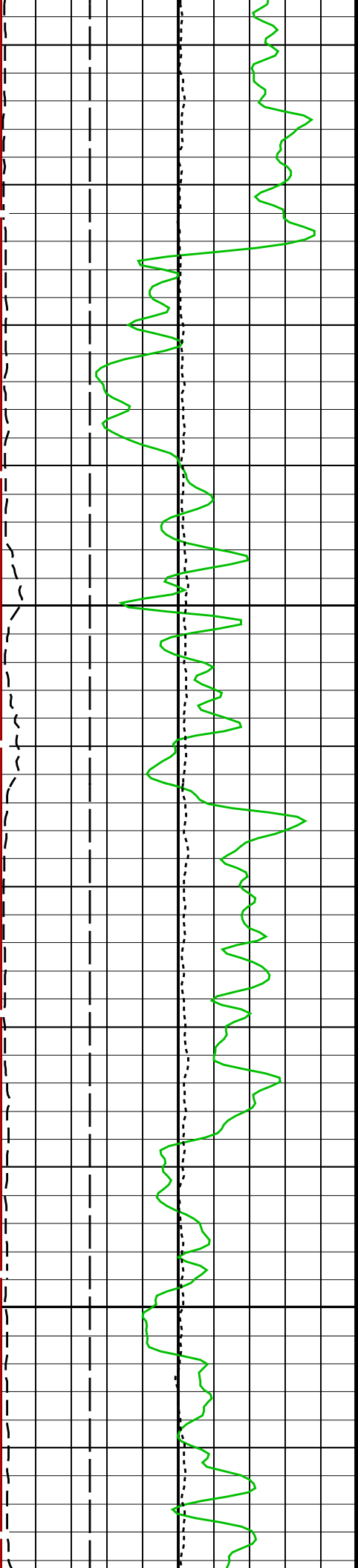

2825

2850

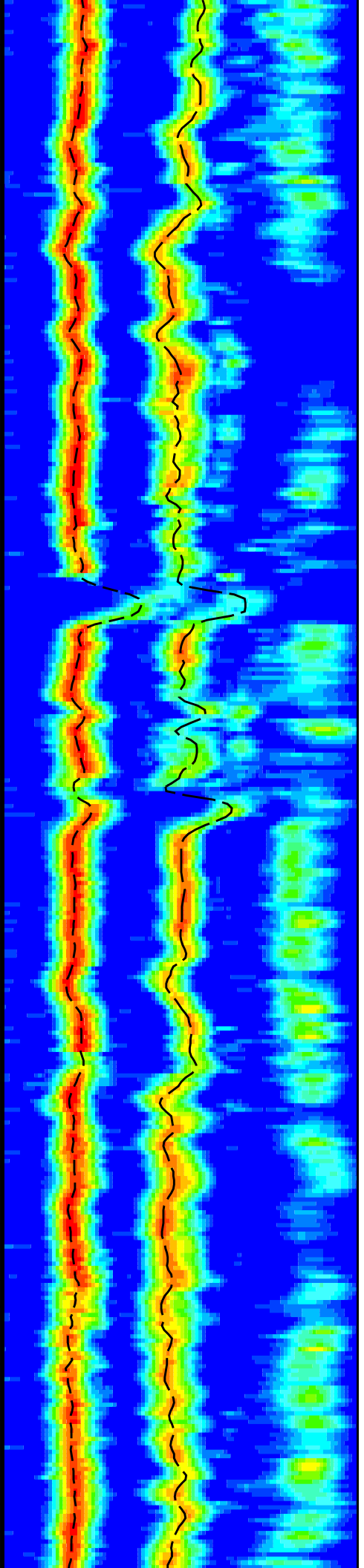
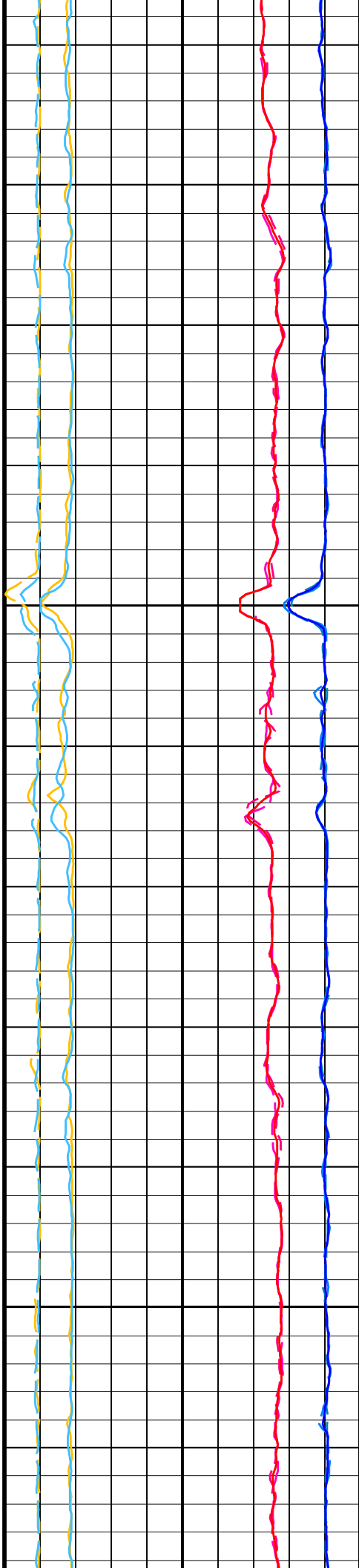

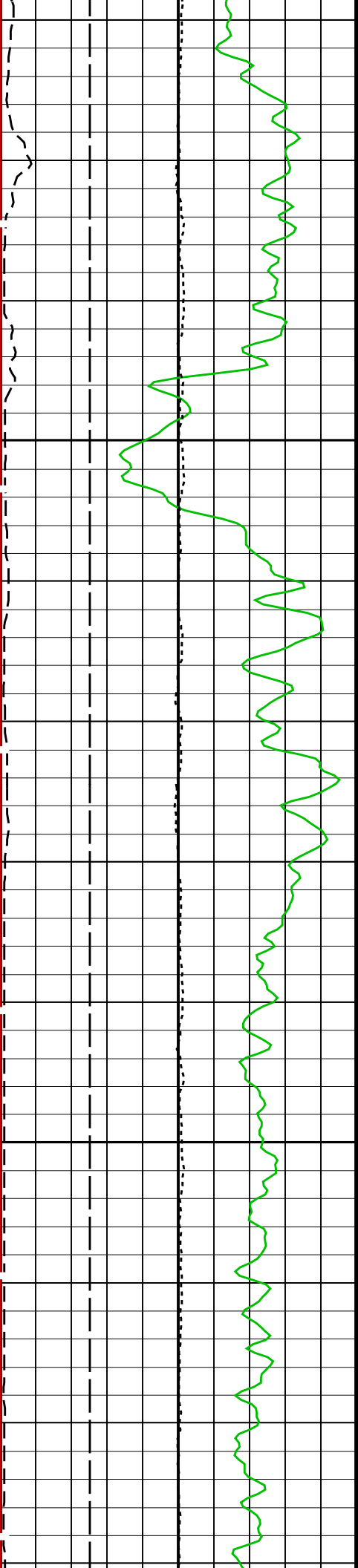

2875

2900

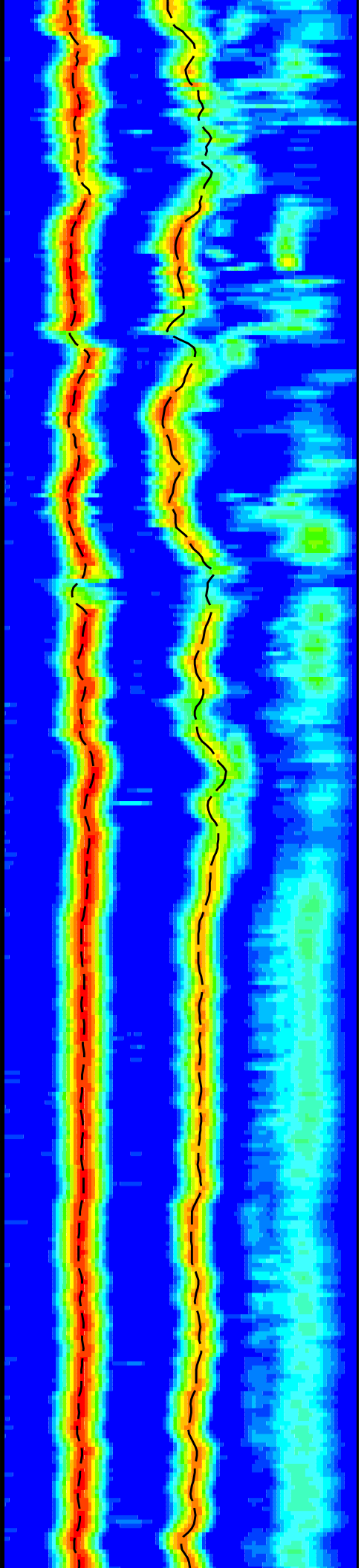
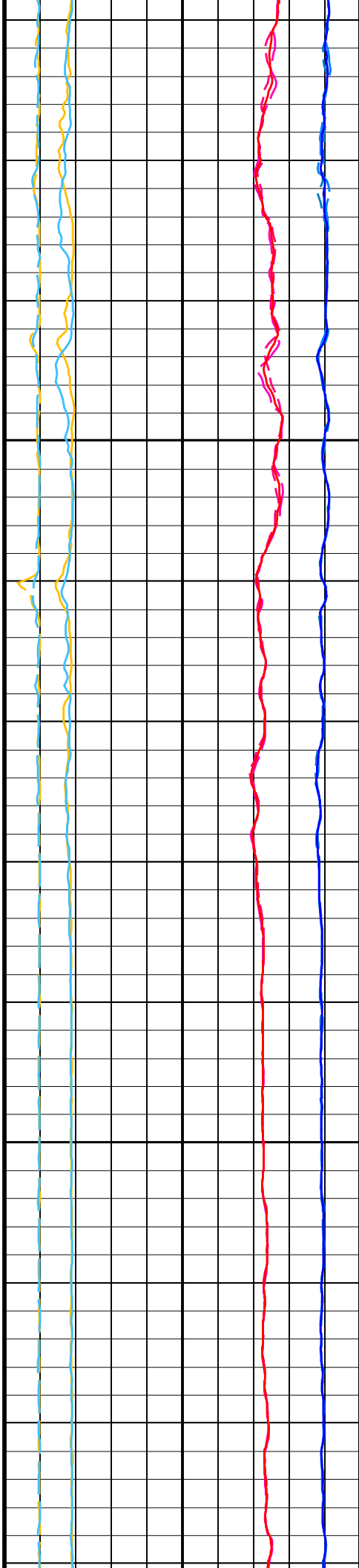

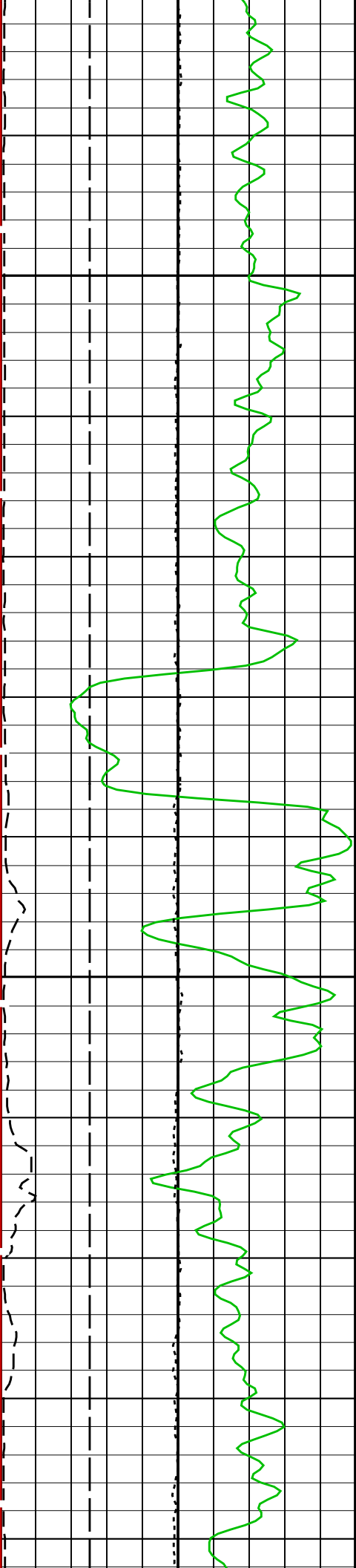

2925

2950

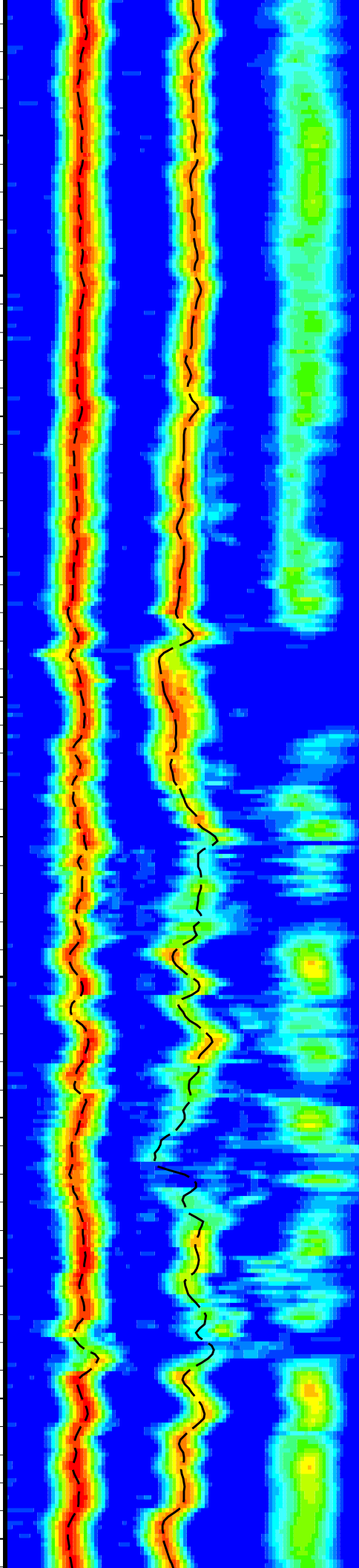
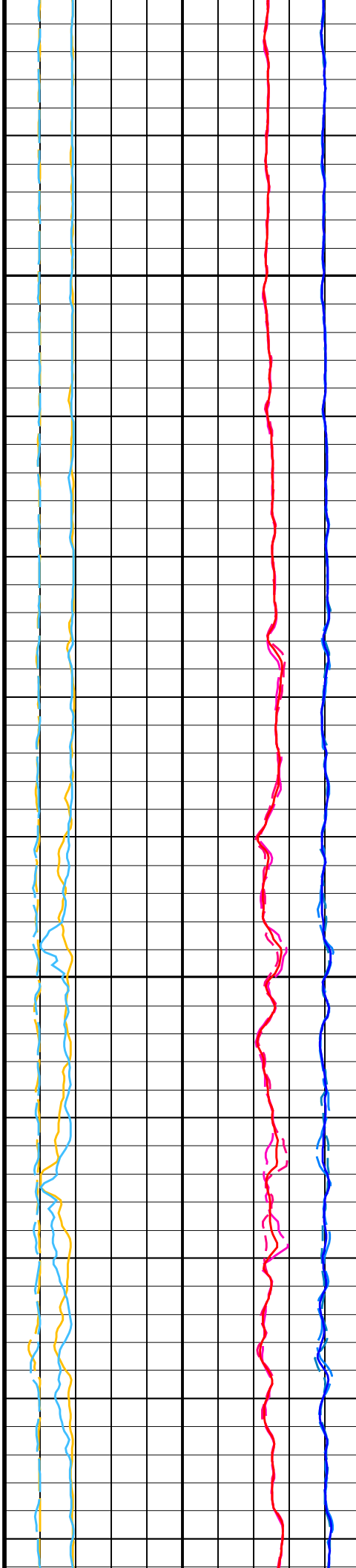

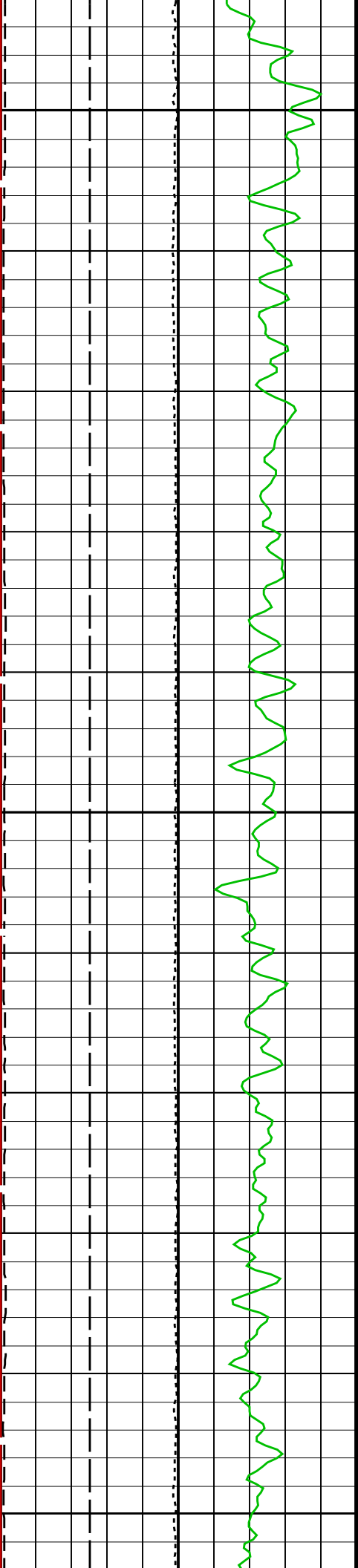

2975

3000

3025

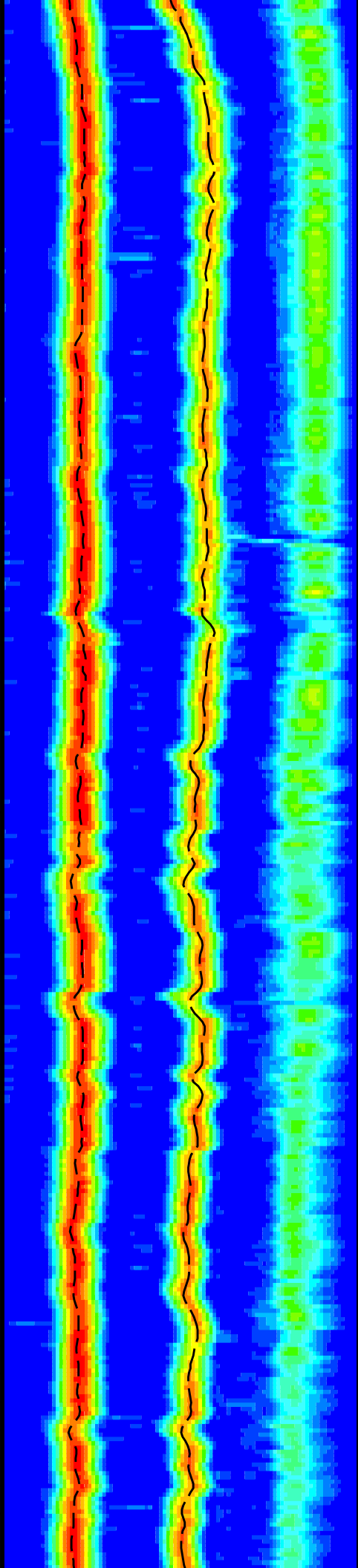
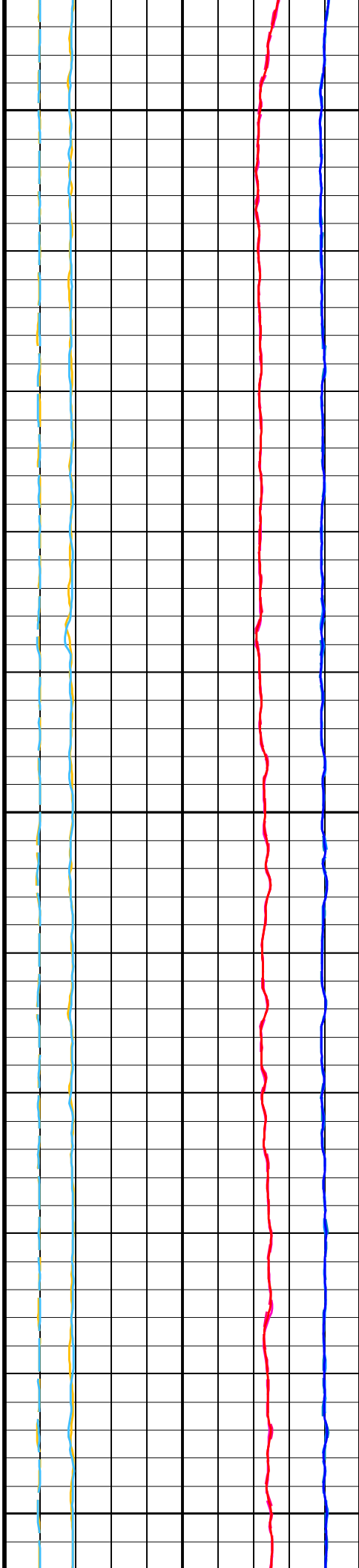

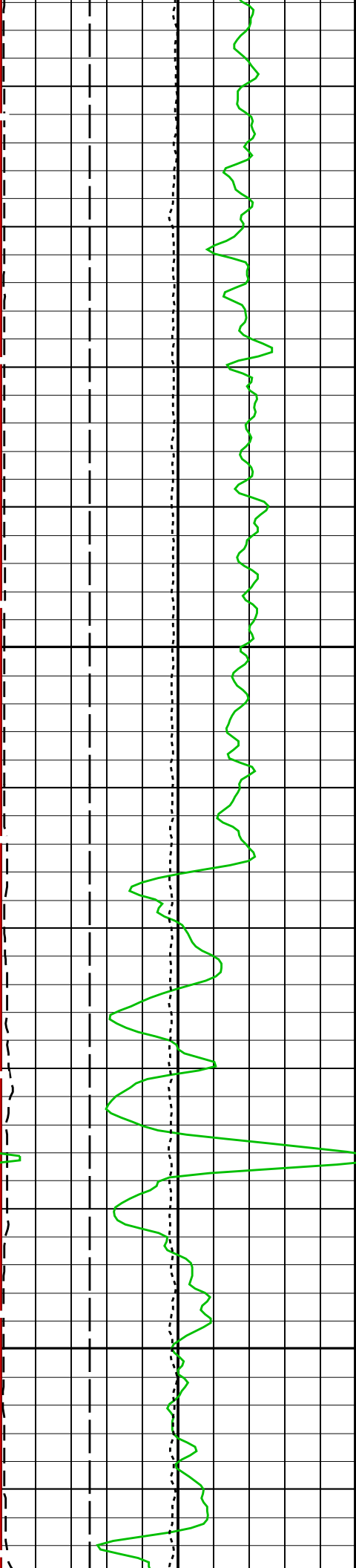

3050

3075

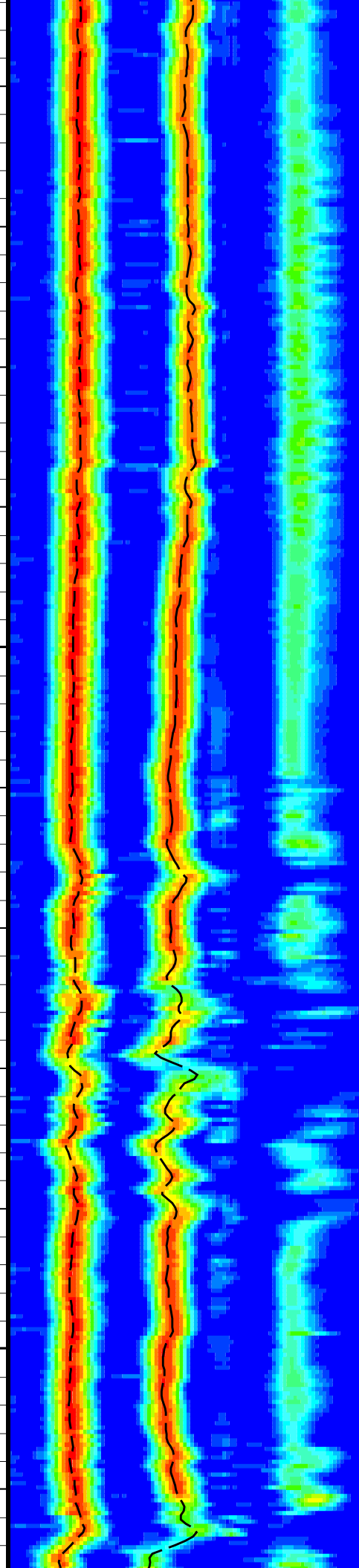
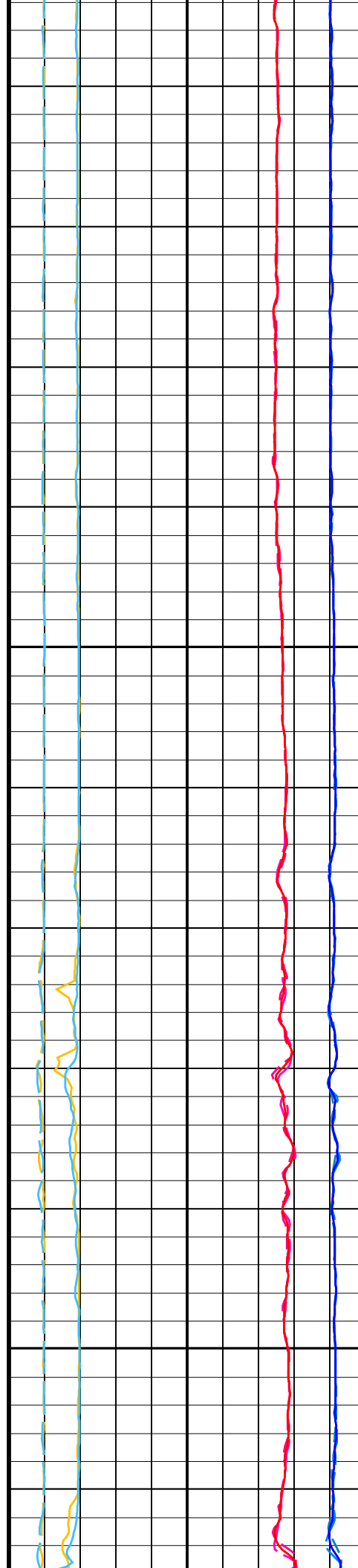

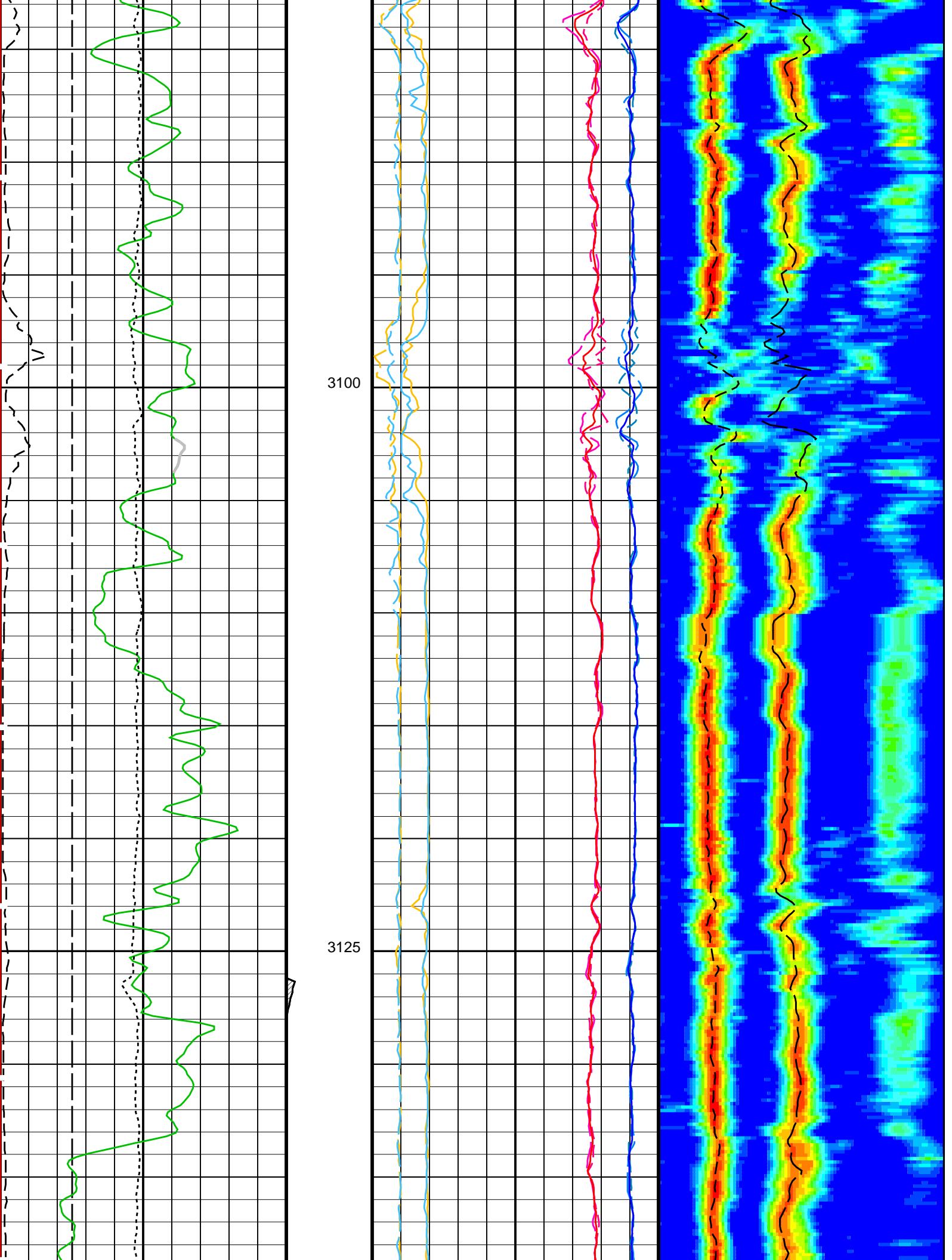

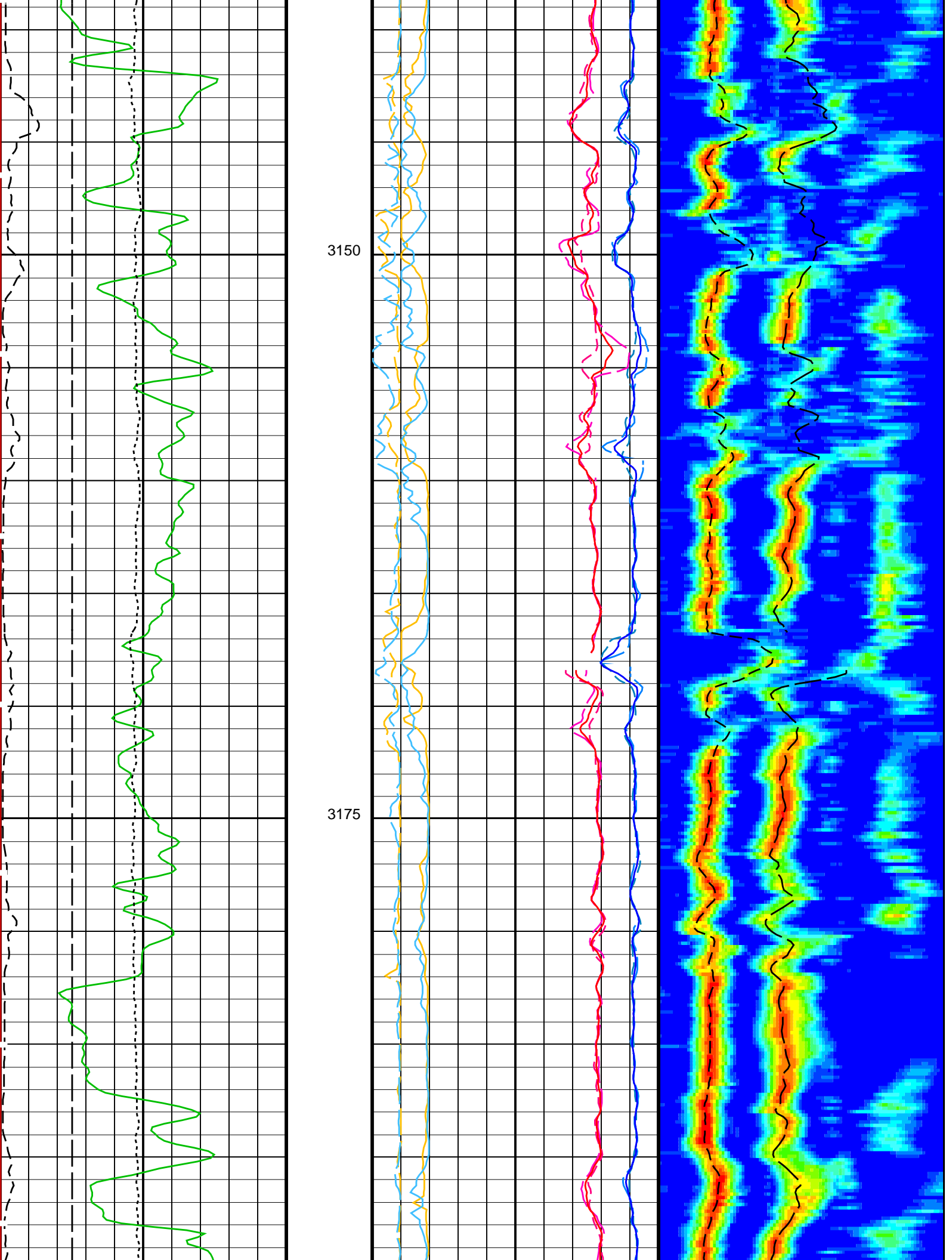

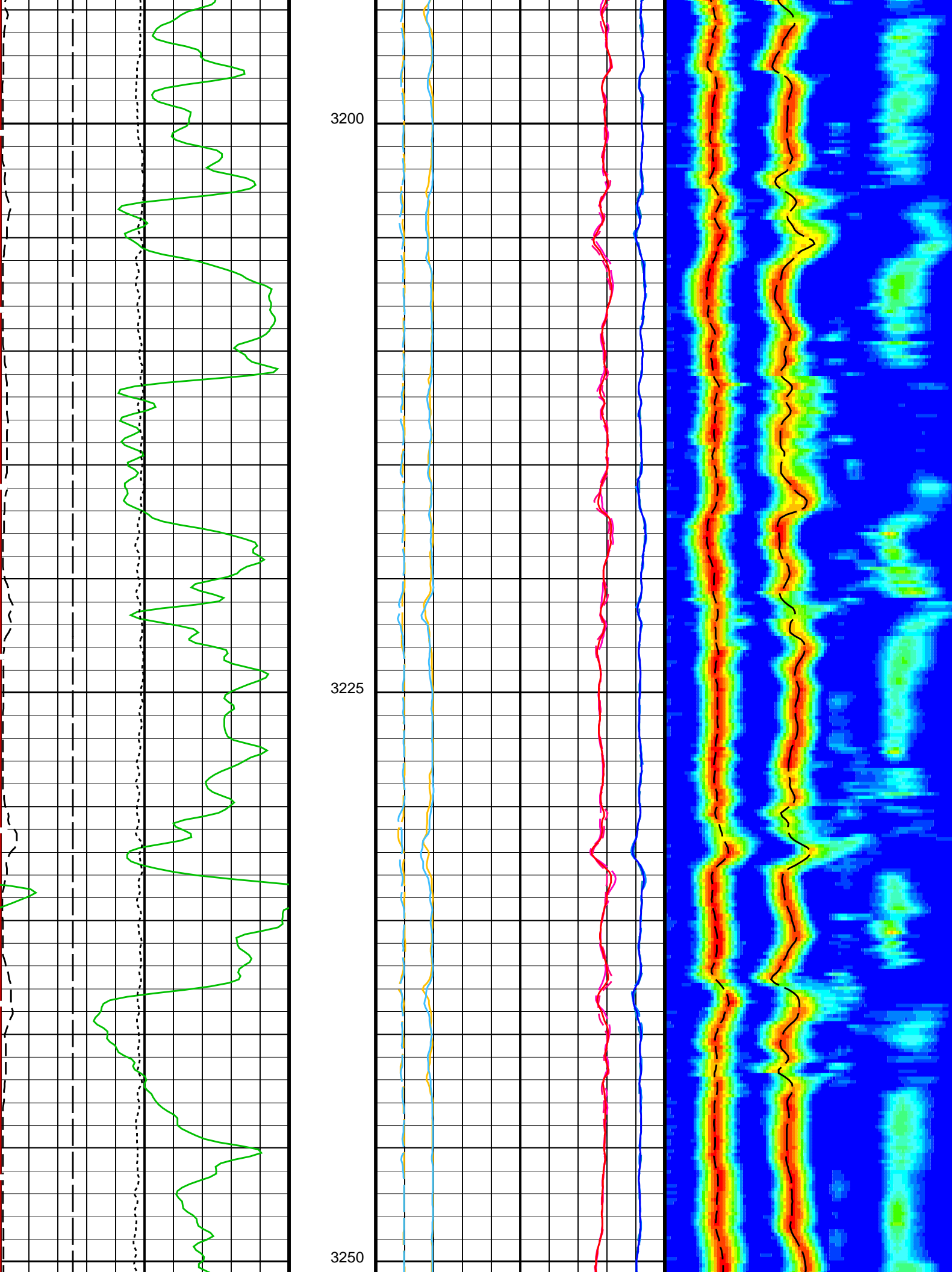

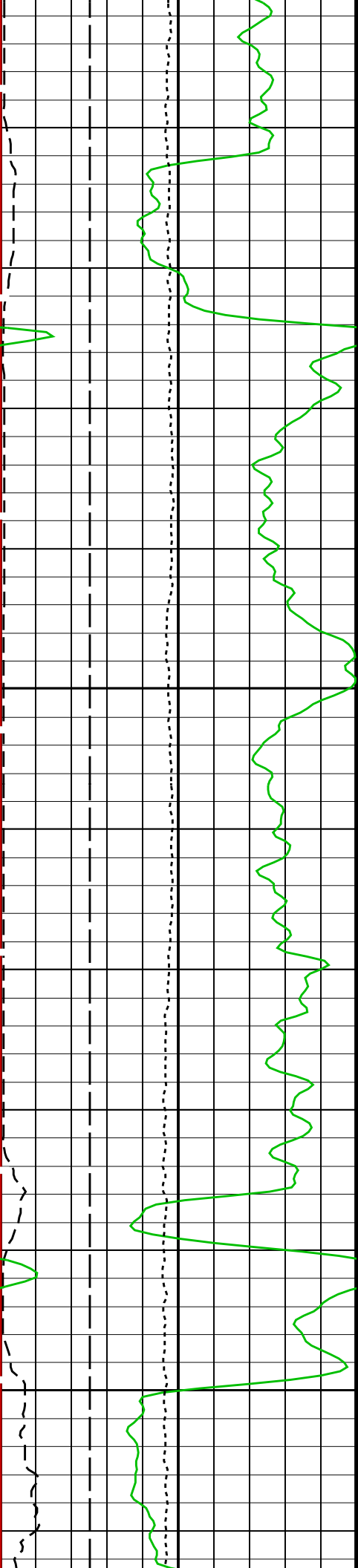

3275

3300

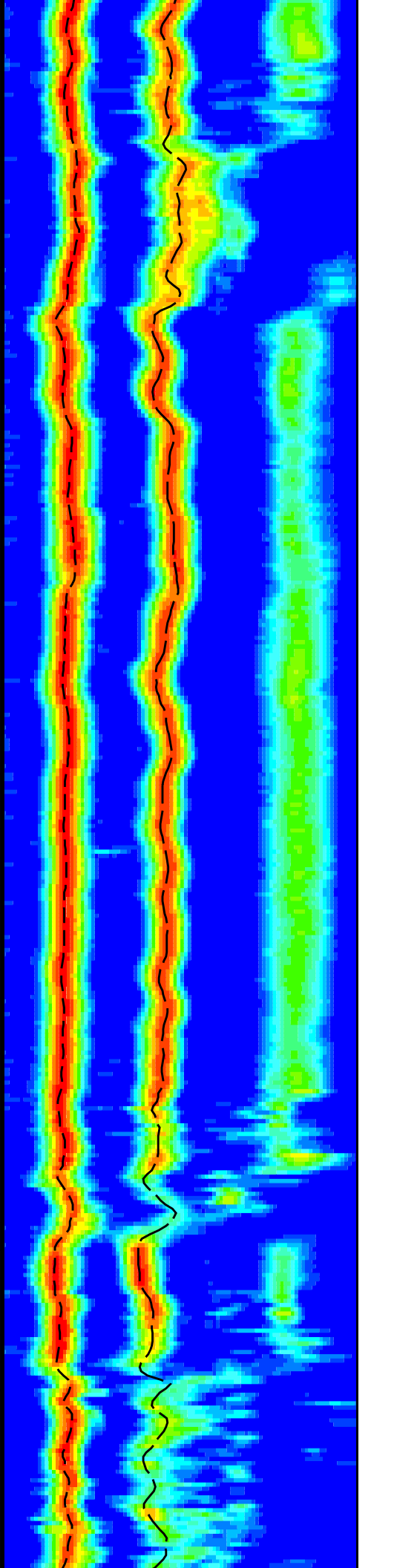
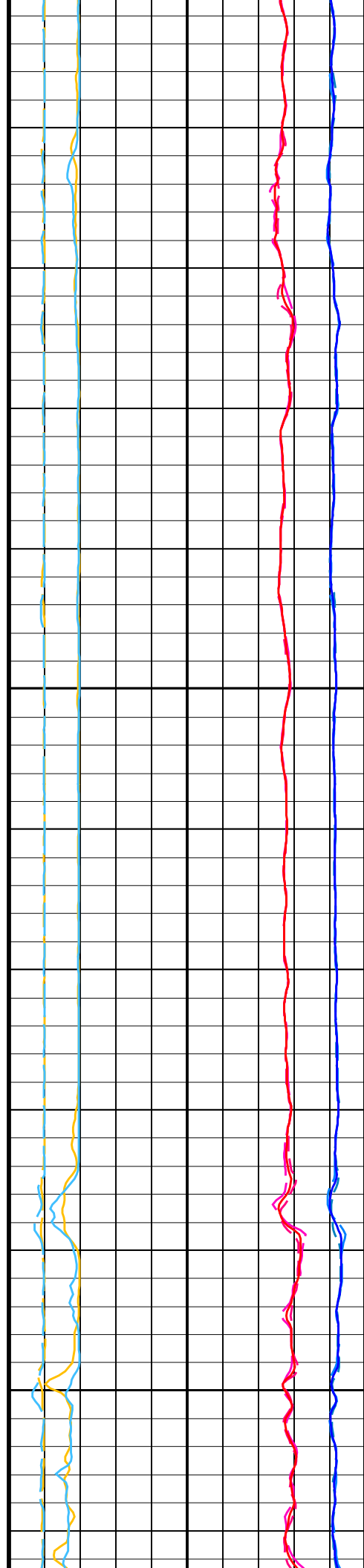

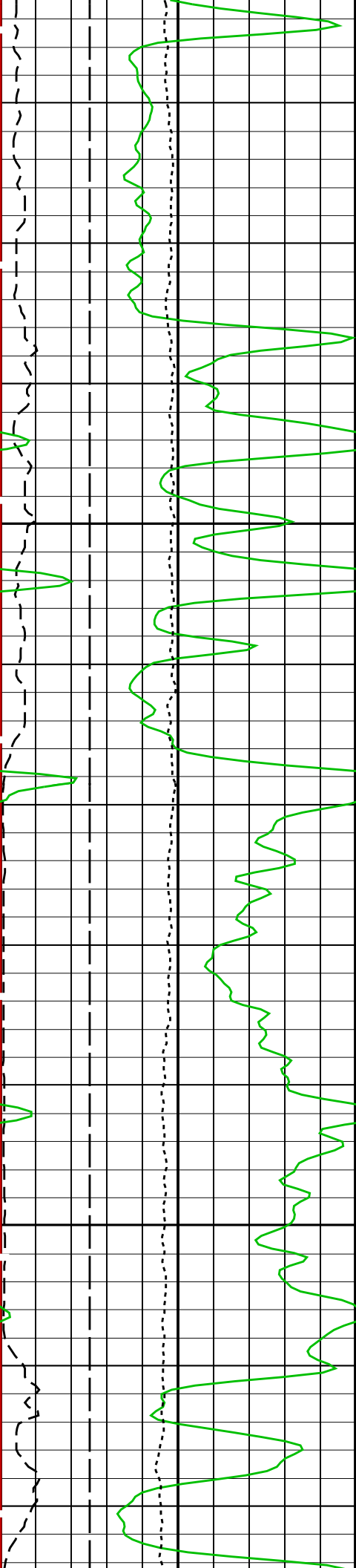

3325

3350

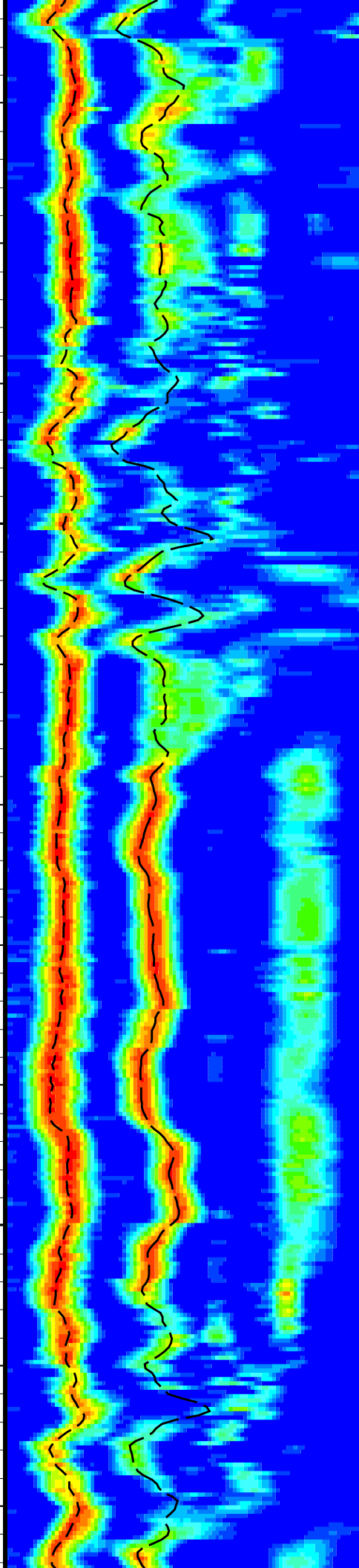
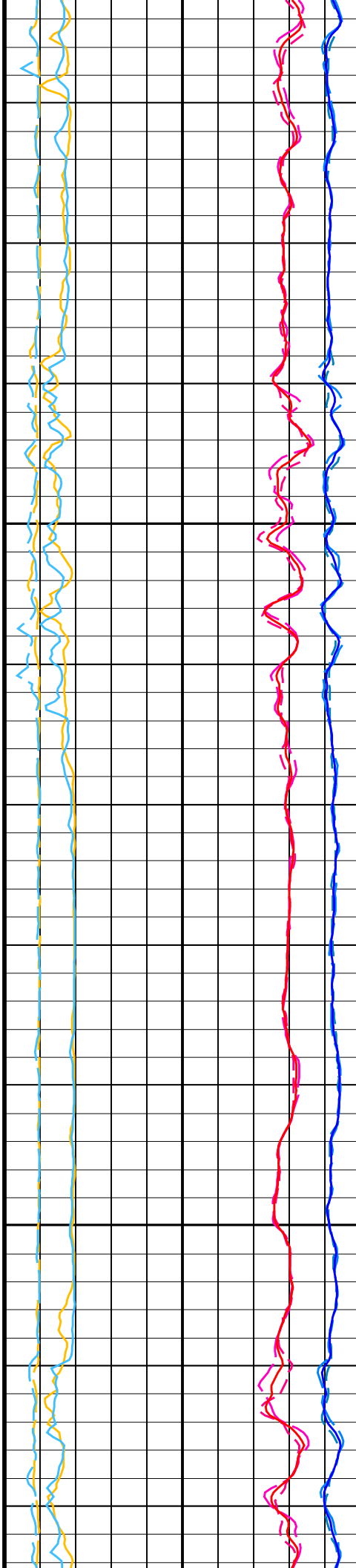

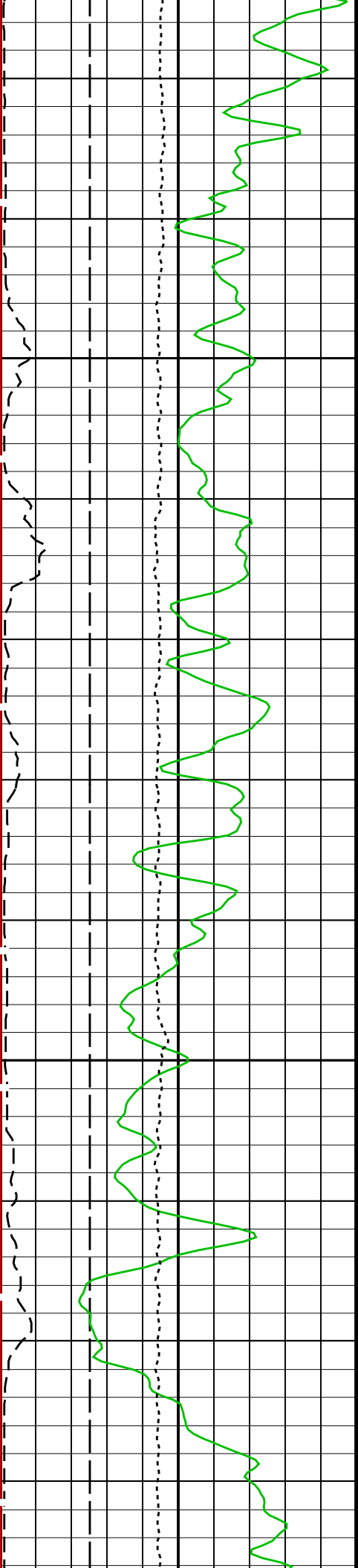

3375

3400

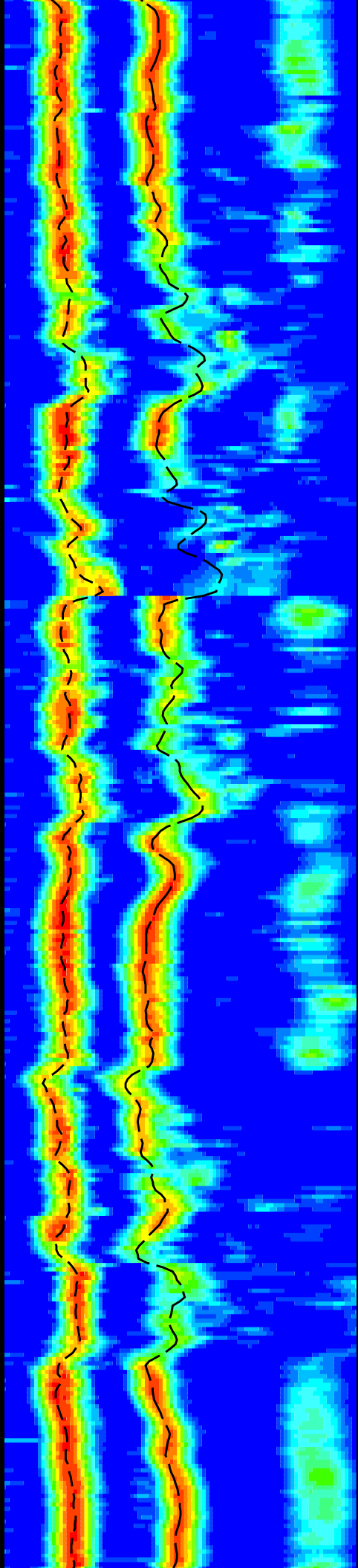
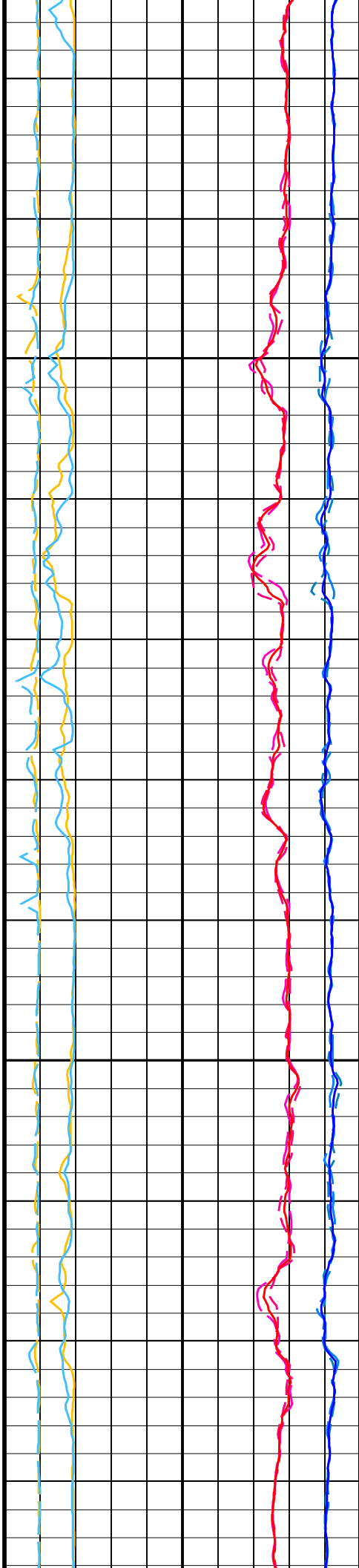

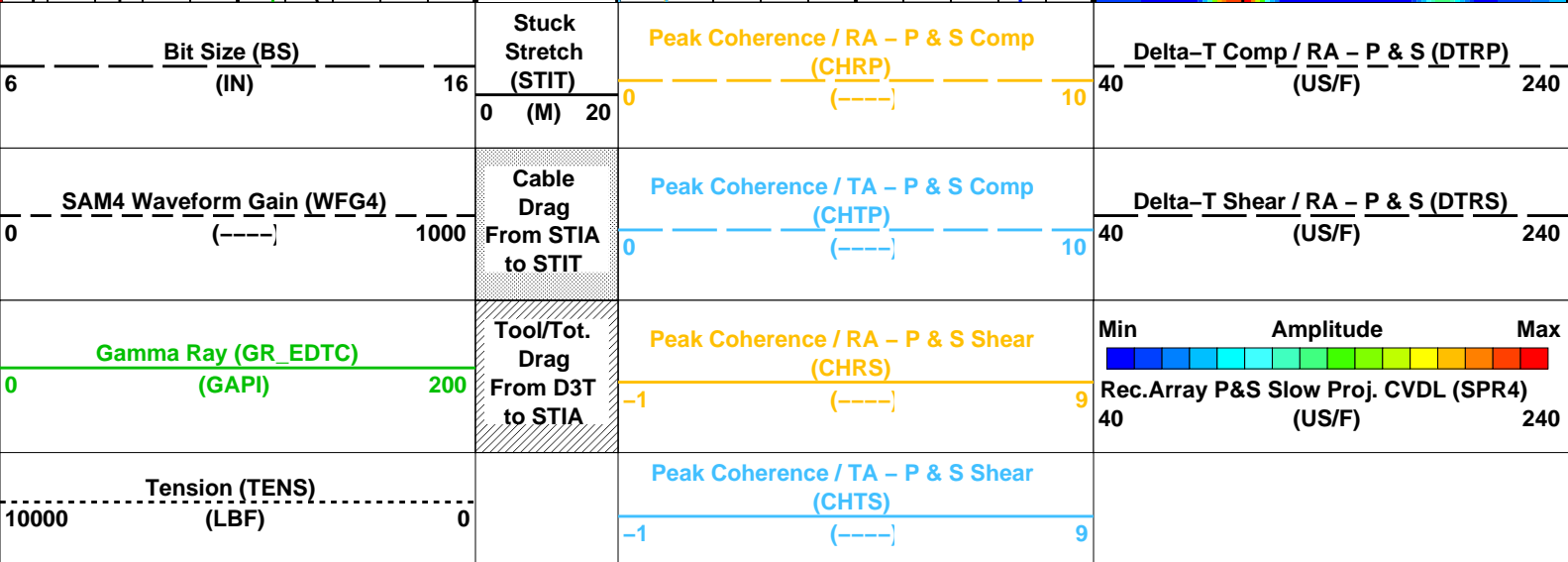
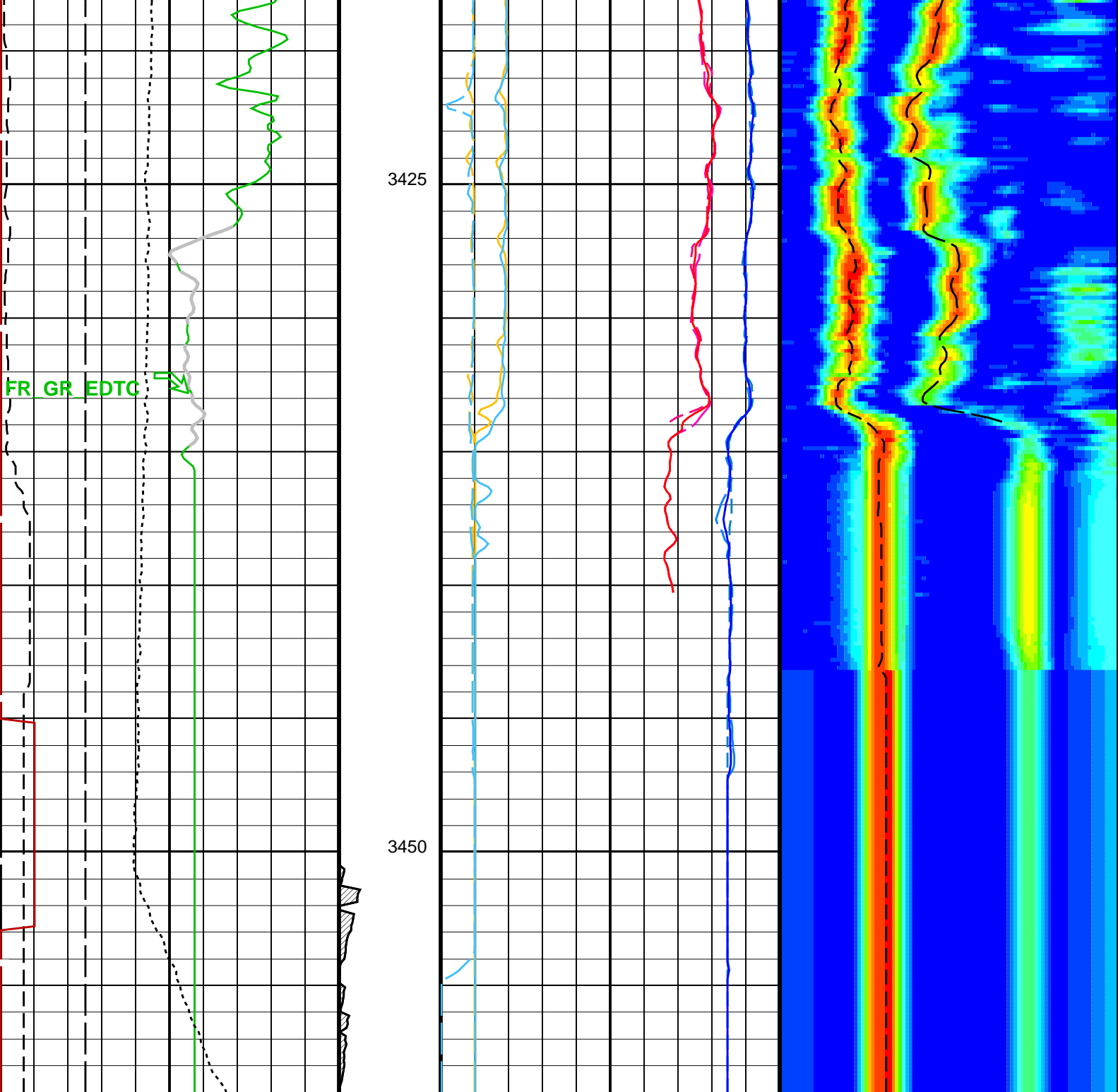

Waveform Data Copy Indicator 4 – Monopole P&S (WC14)		Delta-T Comp / RA – P & S (DTRP)	
0	(----]	440	40
		Delta-T Comp / TA – P & S (DTPP)	
		440	40
		Delta-T Comp – P & S (DT4P)	
		440	40
		Delta-T Shear / RA – P & S (DTRS)	
		440	40
		Delta-T Shear / TA – P & S (DTTS)	
		440	40
		Delta-T Shear – P & S (DT4S)	
		440	40

PIP SUMMARY

Time Mark Every 60 S

Parameters

DLIS Name	Description	Value	
DSST-B: Dipole Shear Imager – B			
BHS	Borehole Status	OPEN	
CASF	Label Casing Function – Monopole P&S	50	
COLL	Label Slowness Lower Limit – Monopole P&S Compressional	40	US/F
COUL	Label Slowness Upper Limit – Monopole P&S Compressional	180	US/F
DDE4	Digitizing Delay 4	0	US
DDEX	Digitizing Delay X	0	US
DSI4	Digitizer Sample Interval 4	10	US
DSIX	Digitizer Sample Interval X	40	US
DTF	Delta-T Fluid	204.5	US/F
DWC4	Digitizer Word Count 4	512	
DWCX	Digitizer Word Count X	512	
FILG	Label Fill Gap Control – Monopole P&S	COMP_SHEAR	
LFC	Label Formation Character – Monopole P&S	DYNAMIC	
MCS	Mean Casing Slowness	57	US/F
MTXG	Monopole Transmitter Geometry	186	IN
NWI4	Number Waveform Items 4	8	
NWIX	Number Waveform Items X	0	
RSMN	Label Shear/Compressional Minimum Ratio – Monopole P&S	1.4	
RSMX	Label Shear/Compressional Maximum Ratio – Monopole P&S	2.12	
RX1G	Receiver 1 Geometry	294	IN
RX2G	Receiver 2 Geometry	300	IN
RX3G	Receiver 3 Geometry	306	IN
RX4G	Receiver 4 Geometry	312	IN
RX5G	Receiver 5 Geometry	318	IN
RX6G	Receiver 6 Geometry	324	IN
RX7G	Receiver 7 Geometry	330	IN
RX8G	Receiver 8 Geometry	336	IN
SAM4	DSST Sonic Acquisition Mode 4 – High Frequency Monopole Mode for P&S	EVEN	
SAMX	DSST Sonic Acquisition Mode X – Both Dipoles or Monopole Mode for Expert	OFF	
SAS4	STC Sonic Array Status – Monopole P&S	255	
SBO4	STC Search Band Offset – Monopole P&S	500	US
SBR4	STC Baseline Removal – Monopole P&S	ON	
SBW4	STC Search Bandwidth – Monopole P&S	2000	US
SFC4	STC Formation Character – Monopole P&S	SELECTABLE	
SFM4	STC Filter – Monopole P&S	B3–20K	
SHLL	Label Slowness Lower Limit – Monopole P&S Shear	75	US/F
SHUL	Label Slowness Upper Limit – Monopole P&S Shear	180	US/F
SLL4	STC Slowness Lower Limit – Monopole P&S	40	US/F
SST4	STC Slowness Step – Monopole P&S	2	US/F
SSW4	STC Source Waveform – Monopole P&S	WF_SAM4	
STLL	Label Slowness Lower Limit – Monopole Stoneley	180	US/F
STUL	Label Slowness Upper Limit – Monopole Stoneley	780	US/F
SUL4	STC Slowness Upper Limit – Monopole P&S	240	US/F
SWD4	STC Slowness Width – Monopole P&S	10	US/F
TBF4	STC Time for Baseline Fill – Monopole P&S	300	US
TLL4	STC Time Lower Limit – Monopole P&S	150	US
TST4	STC Time Step – Monopole P&S	50	US
TUL4	STC Time Upper Limit – Monopole P&S	3660	US
TWD4	STC Time Width – Monopole P&S	1000	US
TWI4	STC Integration Time Window – Monopole P&S	500	US

TWSX	Transmitter Waveform Select X	0	
WFM4	Waveform Mode 4	W1	
EDTC-B:	Enhanced DTS Cartridge		
BHS	Borehole Status	OPEN	
DIR:	Directional Survey Computation		
SPVD	TVD of Starting Point	0	FT
TIMD	Along-hole depth of Tie-in Point	0	FT
TIVD	TVD of Tie-in Point	0	FT
HOLEV:	Integrated Hole/Cement Volume		
BHS	Borehole Status	OPEN	
STI:	Stuck Tool Indicator		
LBFR	Trigger for MAXIS First Reading Label	STI	
STKT	STI Stuck Threshold	2.5	FT
TDD	Total Depth – Driller	3482.00	M
TDL	Total Depth – Logger	3482.50	M
System and Miscellaneous			
BS	Bit Size	8.500	IN
DO	Depth Offset for Playback	0.0	M
PP	Playback Processing	NORMAL	

Format: DSST_P_S_VDL_COLOR	Vertical Scale: 1:200	Graphics File Created: 09-Feb-2010 12:35
----------------------------	-----------------------	--

OP System Version: 17C0-154			
FBST-B	17C0-154	DSST-B	17C0-154
EDTC-B	17C0-154	DTPC-A	17C0-154

Input DLIS Files						
DEFAULT	FMI_DSI_031PUP	FN:52	PRODUCER	08-Feb-2010 22:58	3459.0 M	1955.0 M
Output DLIS Files						
DEFAULT	FMI_DSI_034PUP	FN:57	PRODUCER	09-Feb-2010 12:35		